Bitter-Sweet

of

1946

GEN

ALLEN COUNTY PUBLIC LIBRARY
3 1833 01819 7571

GENEALOGY
977.201
ST4BI
1946

Digitized by the Internet Archive
in 2011 with funding from
E-Yearbook.com

http://www.archive.org/details/bittersweet1946plea

THE 1946 BITTER-SWEET

OF

PLEASANT LAKE, INDIANA

D E D I C A T I O N

The Senior Class of Pleasant Lake High School, of the year 1946, dedicate this, the Bitter-Sweet, to our sponsor, Miss Berlien. During the three years that she has been with us, she has spurred us on to our maximum efforts and guided us through all our troubles.

The Senior Class
of 1946.

FOREWORD

It is our pleasure to give you a glimpse of the events that have taken place at Pleasant Lake High School during the past year. If anything has been omitted it has been unintentional, and we hope you will overlook it.

The Senior Class
of 1946.

- I N M E M O R I A M -

R O B E R T F U L L E R - F R A N C I S P A R K S

They were with us for awhile, and helped gladden our lives with their winning ways and kindly actions.

We learned to love, to trust, to honor them. While yet in early manhood, God called them to His service.

To them we dedicate this page, in humble appreciation of their contribution not forgotten.

To a beautiful garden these friends have gone, to a land of perfect rest,
Their work is done and the setting sun has sealed their life's request.
They have left this earthly garden for the one beyond the sea;
Though dead and gone they still live on in the garden of memory.

CONTENTS

ADMINISTRATION

FACULTY

CLASSES

SPORTS

ACTIVITIES

ALUMNI

ADVERTISEMENTS

EDITOR--ROBERT MEEK
BUSINESS MANAGER--JOHN LIBEY

- ADMINISTRATION -

Mr. Charles Gilbert served as trustee for the school year of 1945-46.

The board of directors of the school were as follows: Mr. Arthur Ruhl, Mr. Clerence Chrysler, and Mr. Freeman Clark.

- THE 1946 CAFETERIA COOKS -

Mrs. Budd, Mrs. Wilson, Mrs. Swagger, and Mrs. Dodge.

- THE SCHOOL CUSTODIAN -

Mr. Weir Griffith.

It is through the cooperation and efficient work of our janitor, that the school building passes the state inspection as A-1 in cleanliness and upkeep.

There is one way in which the pupils and the parents can be of great help to Mr. Griffith. The next time a party or social gathering is planned-tell Weir, so he can have the opportunity of seeing that the room in which the affair is to held is clean and heated. It will also give him the opportunity of opening the school house, so that the persons coming to the affair might get in.

-SCHOOL CALENDAR-

Aug. 31--Enrollment Day.

Sept. 4--First day of school.
5--First baseball practice.
6--Band organized.
7--Team beats Hamilton in baseball.

Sept.10--Orchestra organized.
11--Dick's romance going strong.
12--Cussing starts in typing class.
13--Preston Myers gets gas mixed in Physics class.
14--First school paper printed. Flint beats us in baseball game.

Sept.17--Seniors plan Freshman initiation.
18--High School chorus organized.
19--Sam gets kicked out of English class.
20--4-H awards presented.
21--P. Lake loses to Metz in baseball.

Sept.24--Blue Monday.
25--Libey gets arrested for parking in wrong place.
26--Dick misses chair when he sits down.
27--Norman Bright looks like his dad no butch hair cut.
28--Boys play Angola. Called off because of rain. Freshman initiation.

Oct. 1--Ima Lee,Evelyn,and Mildred wear rattles to school.
2--Griffie comes to Government class on time.
3--We draw Fremont for baseball tourney.
4--Eddie and Bonnie walk to Government class together.
5--We have a birthday party for Sam and June.Baseball tourney tomorrow.

Oct. 8--Preston admits he needs overhauling.
9--Meek and Ferris leave for Africa--so they say!
10--We get our graduation pictures taken in Ft. Wayne.
11--Seniors tired and sleepy from yesterday.
12--We start plans for Hallowe'en Festival.

Oct. 15--Seniors make ballots for Festival Queen contest.
16--Note found in hall from Donald K. to Marylin P.
17--Seniors sad. Received picture proofs. Birthday party for Miss Berlien during English class.
18--Basketball practice starts.
19--Festival Queen contest going strong.

Oct. 22--Mr. Fee on warpath--looking for bad boys!!
23--Everyone waiting for vacation.
24--At last! Vacation tomorrow.

-OUR TEACHERS-

Mrs. June Chasey----first grade teacher. She is a graduate of Pleasant Lake High School and Oxford and Indiana U. (Normal) at Indianapolis. This is her sixth year of teaching at Pleasant Lake. Her hobby is children. Mrs.Dorothy Lemmon substituted for Mrs. Chasey in February.

Mrs. Berta McAlpin---second grade teacher. She is a graduate of Pleasant Lake High School and Ball State Teachers' College. This is her seventh year of teaching at Pleasant Lake. Her hobby is music.

Mrs. Thelma Nilson---third grade teacher.She is a graduate of Angola High School and Tri State College.This is her sixth year of teaching at Pleasant Lake. Her hobby is knitting and crocheting.

Miss Rose Butler---fourth grade teacher. She is a graduate of Salem High School and Ball State Teachers' College. This is her second year of teaching at Pleasant Lake. Her hobby is playing the piano.

Mrs.Yvonne Miller--fifth grade teacher. She is a graduate of Pleasant Lake High School and Tri State College. She has been at Pleasant Lake for two years.Her hobby is sewing and teaching school.

Mrs. Evangeline Fuller---sixth grade teacher. She is a graduate of Pleasant Lake High School and Tri State College. She is also a graduate of Madam Blakers' at Indianapolis. This is her second year of teaching at Pleasant Lake.

Mrs. Colista Gnagy----sponsor of the seventh grade. She is a graduate of the Butler High School and Central Missouri State Teachers' College at Warrenburg,Mo. This is her first year of teaching at Pleasant Lake, Ind. Her hobby is music.

Mr. Ira J. Bright----sponsor of the eighth grade. He is a graduate of Epsom High School and Indiana Central College and Indiana U. This is his fourth year of teaching at Pleasant Lake. His hobby is photography and milking cows.

Miss Mary Neal----sponsor of the Freshman class. She is a graduate of Greencastle High School and DePauw University. This is her first year of teaching at Pleasant Lake. Her hobby is anything musical.

Mr. John Glasgow---sponsor of the Sophomore class. He is a graduate of Portland High School and Purdue University, he has taught at Pleasant Lake for ten years. His hobby is hunting and fishing.

Miss Helen Butler---sponsor of the Junior class. She is a graduate of Salem High School and Ball State Teachers College. This is her third year of teaching at Pleasant Lake. Her hobby is reading.

Miss Winifred Berlien-----sponsor of the Senior Class. She is a graduate of Angola High School and Ball State Teachers College. This is her third year of teaching at Pleasant Lake. Her hobby is playing ping-pong. Mr. Orville Griffith substituted for Miss Berlien during the latter part of February, when she became ill.

-SCHOOL CALENDAR-

Oct. 29--Evelyn Brooks chosen Festival Queen.
30--Work on Hallowe'en decorations for Festival tonight.
31--Quiet for Hallowe'en. No junk in front of the school.
Nov. 1--Lots of excitement,waiting for first basketball game.
2--Boys win first game. Very exciting!!

Nov. 5--Government class sleepy as usual.
6--Sophomores sponsor skating party.
7--Everyone sleepy today. Ima Lee's birthday.
8--We get new covers for typewriters. 'Bout time.
9--Bittersweet staff organized. Boys beat Metz.

Nov. 12--Paul Banta gets itching powder down his neck.
13--Seniors knock 8th graders down,getting to Gov. class.
14--Sam sits on the floor in English class.
15--Boys like honey--get in trouble.
16--Boys beat Salem.

Nov. 19--Basketball practice.
20--Evelyn admits she's crazy. We always knew it!!
21--Boys beat Fremont. Thanksgiving vacation starts.

Nov. 26--Back to school full of turkey.
27--Seniors decide on Christmas party.
28--Seniors decide to publish an annual.
29--Bittersweet subscriptions start.
30--Floyd tears his pants in Gov. class. Basketball boys lose to Waterloo.

Dec. 3--We receive our Senior pictures.
4--Seniors still living after shock from pictures.
5--Seniors <u>still</u> alive. Darn it!!
6--Senior girls organize a football team. Bob and Sam are the managers.
7--Boys are defeated by Hamilton and lose the dope-bucket.

Dec. 10--Seniors about all absent. Either hard week-end or shopping.
11--Preston Myers says he wants a bottle and nipple for Christmas.
12--Boys beat Spencerville.
13--Juniors and Seniors fight over staff party, Seniors win--naturally.
14--Staff party at Miss Neal's.

Dec. 17--Boys still alive after eating chocolate "candy) at the staff party.
18--Team journeys to Eden for game. We lose.
19--Glasgow receives a letter from a matromonial agency.
20--Exams start today.
21--Ugh! More exams! Vacation starts. Senior Class party tomorrow night.

HIGH

SCHOOL

CLASSES SPONSORS

SENIORS--WINIFRED BERLIEN

JUNIORS--HELEN BUTLER

SOPHMORES--JOHN GLASGOW

FRESHMEN--MARY NEAL

-SENIOR CLASS HISTORY-

In the fall of 1933, twenty-nine young, fearful pupils were enrolled in the first grade at Pleasant Lake School. From the beginning twenty-nine, there are but eleven left to graduate in this class of 1946; namely, Lois Fuller, Evelyn Penick, Phyllis Enfield, Lavon Imhoff, Birdenia Tritch, John Libey, Margaret Brand, Robert Meek, Richard Gorrell, Robert Griffith, and Floyd Deetz.

Our first eight years at Pleasant Lake passed us by in a flurry of thrills and exciting moments of all young students' lives. Most of our early learning can be credited to our grade teachers. The first six were Miss Bess Langford, Miss Arlene VanAuken, Miss Flora Charles, Miss Lois Replogle, Miss Mary Swynehardt, and Mr. Anthony Blomeke. Our seventh and eighth grade sponsor was Miss Victorine Paul.

In September of 1942, we found ourselves enrolled as Freshmen, (and Man, were we green). Our class sponsor this year was Orville Griffith. During the first eight years we had acquired several new students: namely, Eddie McAlpin, Ima Lee Wade, Marjorie Thompson, and Bernard Shaw; also several had joined at the beginning of our Freshman year. They were Sam Collins and LaMarr Kressley, from Hudson and Eugene Creager of Metz.

We elected class officers, who were Richard Gorrell, president; Ima Lee Wade, Vice-president; and Lois Fuller, Secretary-treasurer. We were initiated into high school by the Seniors of 1943, and thus we considered ourselves full-fledged members of the high school, and we were very proud of this "honor of rank."

Nora Strup, formerly of Salem, and Franklin Brock, of Sidney, Ohio, entered our class during our Freshman year at P. L. H. S. although Eugene Creager withdrew.

We had our quota of class parties during this year and enjoyed them all to the fullest extent.

Several of the boys were representatives on the basketball and baseball teams,and one of the girls was chosen for high school yell leader with two of the Sophomore girls.

By the time we were Sophomores we were more wise and confident of a greater success. Miss Winifred Berlien became our class sponsor, taking the place of Mr. Griffith, who resigned to take a position in Ft. Wayne. We elected our class officers, who were Floyd Deetz, president; John Libey, vice-president; and Robert Meek, secretary-treasurer. Evelyn and Lynn Brooks, from Ashley joined our class at the beginning of this year.

In the fall of 1944 we became the Jolly Juniors of P.L. H. S. and more than lived up to the name. Margaret Kunce,from Brighton signed her name on our Junior register, as did Robert Ferris formerly of Ashley school. Franklin Brock left us to enter the services of the U. S. Navy.

Our class officers this year were: Ima Lee Wade,President; Marjorie Thompson, Vice-president; and Lavon Imhoff, secretary-treasurer. We received our class rings in November and we were all very much pleased.

On March 23, we presented our class play, "Proffessor, How Could You?" which was well liked by everyone. After all of the expenses were paid, we found we had cleared $65.00.

On April 13, with the Juniors of all the other county schools, we took the Seniors to the Junior-Senior banquet at Pokagon Park. We all had a very enjoyable evening.

On April 25, the last day of school, we held a final Junior class gathering at Pokagon State Park, thus lowering the final curtain for the Juniors of '45.

Four months later the curtain rose again, revealing the "Dignified" Seniors of '46.

We again had Miss Berlien as our class sponsor. Two new students joined our class in the final year at Pleasant Lake. They were June Beard, from Butler, and Mildred Blomeke, from Waterloo. Lynn Brooks withdrew at the beginning of the year.

Early in the year, we elected our class officers. They were Floyd Deetz, President; Eddie McAlpin, Vice-president; and Lois Fuller, Secretary-treasurer.

Our first class party was an all high school skating party at Silver Moon Rink, which was sponsored by the Sophomore class.

On October 10, we went to the Cron-Leone Studios at Ft. Wayne and had our pictures taken. The proofs came the next week. The choice was made, and the proofs were returned to the studio. On December 3, the pictures came, and after the usual "ahs" and "ohs" the results were as good as could be expected.

We held a Christmas party on December 22 at the home of John Libey. We had a potluck supper and exchanged gifts. The rest of the evening was spent playing games and gabbing.

All of the basketball boys participated in the blind tournament on New Year's Day at Fremont. The boys succeeded in winning the trophy for the 1945-46 season. A week later they made plenty of show in the Steuben Country Tournament, but were defeated in the first game.

On February 8, we presented our class play, "Hilarity House" to a well-pleased audience. After all of the expenses were paid, we had cleared $67.50. After the play, we had a big celebration at the Gay Barn.

During the latter part of February, Miss Berlien became ill and Mr. Orville Griffith came to take her place in teaching. Early in February we ordered our invitations.

Several of the boys received basketball sweaters for their great basketball ability. We had several of our members in the band, chorus, and nearly all were members of the Spartonian Staff.

We had a very enjoyable time at the Junior-Senior Banquet during our last days at P. Lake High School.

During our final week of school we had a final Senior gathering before leaving school. It was a picnic at Pokagon State Park.

Thus, the Senior Class of 1946 leave behind us twelve of the most momentous years we shall ever know. We can never find words to express our thanks and appreciation to Miss Berlien for her fine co-operation during the three years that she has been with us. We only hope that our underclassmen and teachers have enjoyed our comradeship throughout our twelve years here, and will miss us during their stay at Pleasant L. We wish to thank all of our teachers for their help and kindness during our school years. Our greatest hope is that we can repay them by being good American citizens.

--Evelyn Penick.

ODE TO THE CLASS OF '46

Away back in the fall of '42
When the war clouds roved the sky,
We started on our high school journey
To do, to conquer, or to die.

Our amusements were cut, stamps and bonds were bought;
But now we all agree
It was best to save our country
And keep our country free.

There was Floyd, the president of our class;
We followed him for his honesty, his judgment, and
his character, too,
While Bob Meek, Sam, and John backed him up in the ideals
That were good and noble and true.

What can we say for the other boys?
Lamarr, Dick, Eddie, Ferris, and Griffie too;
Their sincerity, kindness, and their attitudes
Have always been true blue.

The girls also have had their place
In this class from time to time;
Therefore, in a few simple chosen words
We will bring them to you in words that rhyme.

There is Mildred and Phyllis, the two Margarets,
June, Lavon, Marjorie and Ima Lee
Whom we know to possess a character
Of the very highest degree.

With Evelyn Penick's sincerity,
And Evelyn Brook's personality elite;
With Birdenia's and Lois's kindness
Will make this class complete.

Now the war and our school life are over,
And future years we know will fly;
We hope that each of us
Will always do honor to Pleasant Lake High.

----Mr. Fee

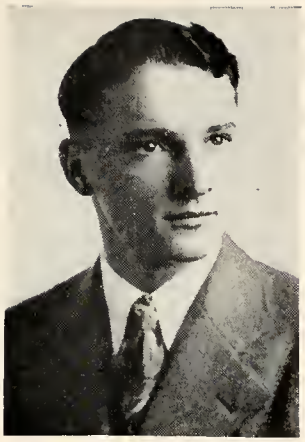

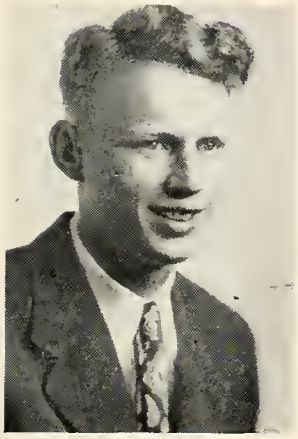
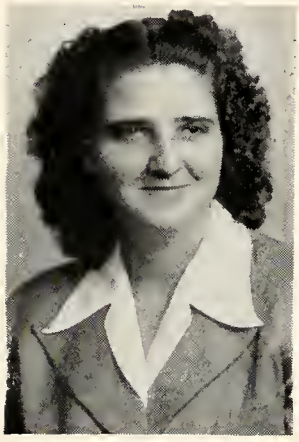
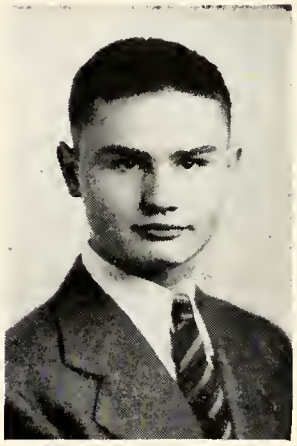
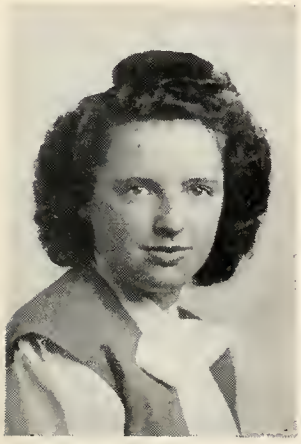
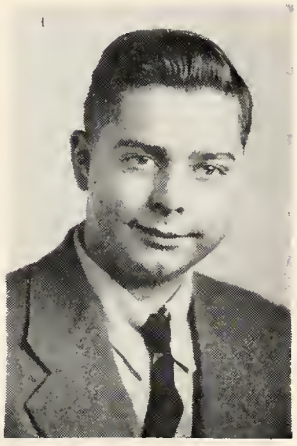

-SENIOR CLASS ACTIVITIES-

Evelyn Penick:
Freshman--H. S. Chorus, G. A. A.
Sophomore--
Junior--"Professor, How Could You?" Spartonian Staff.
Senior--Spartonian and Bittersweet Staff,"Hilarity House."

LaMarr Kressley:
Freshman--
Sophomore--
Junior--
Senior--Bittersweet Staff.

Evelyn Brooks:
Freshman--Ashley.
Sophomore--Yell Leader.
Junior--"Professor, How Could You?" Music, Spartonian Staff
Senior--Music, Spartonian Staff, Bittersweet Staff.

Sam Collins:
Freshman--Basketball, Baseball.
Sophomore--Basketball, Baseball.
Junior--Basketball, Baseball, Staff, "Professor, How Could You?"
Senior--Basketball, Baseball, Spartonian Staff, Bitter-Sweet Staff, "Hilarity House."

Phyllis Enfield:
Freshman--Band, Orchestra, Chorus, G. A. A.
Sophomore--Band, Orchestra, Chorus.
Junior--Band, Orchestra, Chorus, Spartonian Staff.
Senior--Music, Spartonian and Bittersweet Staff, "Hilarity House."

John Libey:
Freshman--Basketball, Baseball, 4-H, Orchestra, Chorus.
Sophomore--Basketball, Band, 4-H, Orchestra.
Junior--Basketball, Music, Spartonian Staff, "Professor, How Could You?"
Senior--Basketball, Baseball, Music, "Hilarity House" Staffs

LaVonne Imhoff:
Freshman--Chorus.
Sophomore--Chorus.
Junior--Staff, Chorus, "Professor, How Could You?"
Senior--Spartonian Staff, Bittersweet Staff.

Floyd Deetz:
Freshman--Band, Orchestra, Chorus.
Sophomore--Band, Orchestra.
Junior--Music, Staff, Class Play, Assistant Mgr. of Spartans
Senior--Music, Manager of Spartans, Staffs.

Margaret Kunce:
Freshman--Chorus.
Sophomore--Chorus.
Junior--Spartonian Staff.
Senior--Spartonian Staff, Bittersweet Staff.

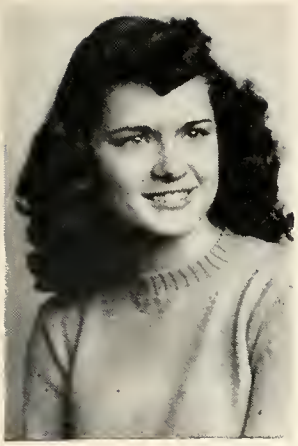
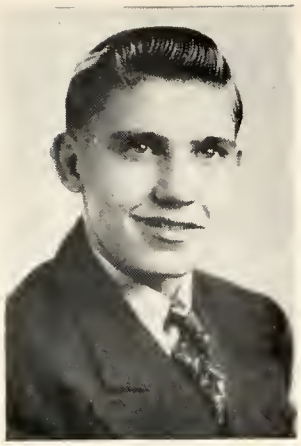

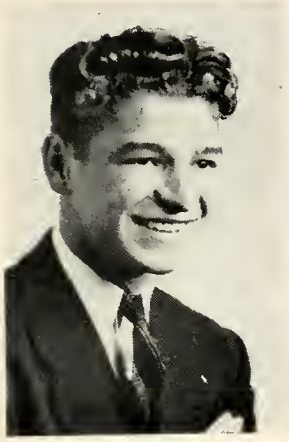

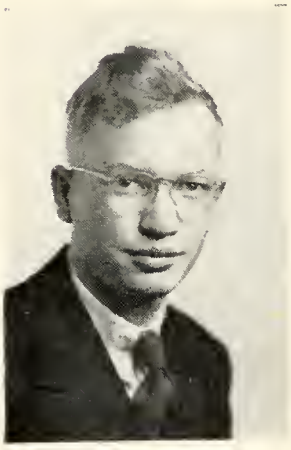

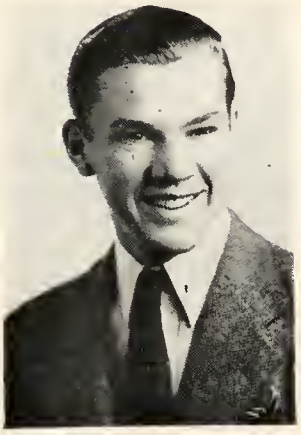

-SENIORC CLASS ACTIVITIES-

Lois Fuller:
Freshman--Band, Orchestra, Chorus, G. A. A., Yell Leader.
Sophomore--Band, Orchestra, Chorus, Yell Leader.
Junior--Band, Orchestra, Chorus, Staff, "Professor, How Could You?"

Robert Ferris:
Freshman--Ashley.
Sophomore--Ashley.
Junior--Ashley, Pleasant Lake.
Senior--Bittersweet Staff, Chorus, Spartonian Staff.

Margaret Brand:
Freshman--Chorus, G. A. A., 4-H.
Sophomore--
Junior--"Professor, How Could You", Spartonian Staff.
Senior--Spartonian Staff, B ittersweet Staff.

Richard Gorrell:
Freshman--Basketball, Baseball, Band, Orchestra.
Sophomore--Basketball, Baseball, Band, Orchestra.
Junior--Basketball, Baseball, Band, Orchestra, "Professor, How Could You?"
Senior--Basketball, Baseball, Band, Orchestra, Spartonian Staff, Bittersweet Staff, "Hilarity House."

Mildred Blomeke:
Freshman--Waterloo.
Sophomore--Waterloo.
Junior--Waterloo.
Senior--Chorus, Spartonian Staff, Bittersweet Staff.

Robert Meek:
Freshman--Basketball, Baseball, 4-H. Chorus.
Sophomore--Baseball, Basketball, 4-H, Chorus.
Junior--Basketball, Baseball, Chorus, "Professor, How Could You?", Spartonian Staff.
Senior--Basketball, Baseball, "Hilarity House", Editor of Spartonian and Bittersweet.

Marjorie Thompson:
Freshman--Chorus, 4-H.
Sophomore--Triple Trio.
Junior--Spartonian Staff, "Professor, How Could You?"
Senior--Spartonian and Bittersweet Staffs, "Hilarity House."

Eddie McAlpin:
Freshman--Band.
Sophomore--Band, Orchestra.
Junior--Band, Orchestra, Spartonian Staff.
Senior--Band, Orchestra, Staffs, "Hilarity House."

Ima Lee Wade:
Freshman--Chorus, G. A. A., 4-H.
Sophomore--4-H.
Junior--Spartonian Staff.
Senior--Bittersweet Staff.

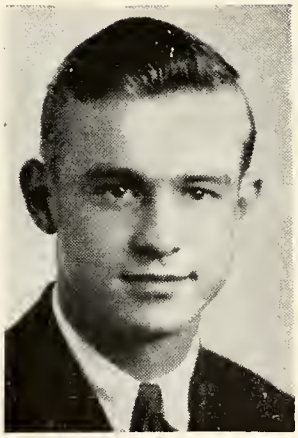

- S E N I O R C L A S S A C T I V I T I E S -

Birdenia Tritch:
Freshman--Chorus, G. A. A.
Sophomore--Chorus.
Junior--Chorus, Spartonian Staff.
Senior--Chorus, Spartonian Staff, Bittersweet Staff, "Hilarity House."

June Beard:
Freshman--Butler.
Sophomore--Butler.
Junior--Butler.
Senior--Spartonian Staff, Bittersweet Staff.

Robert Griffith:
Freshman--Basketball, Baseball.
Sophomore--Basketball, Baseball.
Junior--Basketball, Baseball, Spartonian Staff, "Professor, How Could You?", Chorus.
Senior--Basketball, Baseball, Bittersweet Staff, Chorus.

- 0 -

- N I C K N A M E S O F S E N I O R S -

June Beard----------"Junie"
Mildred Blomeke----------"Charlie"
Margaret Brand----------"Maggie"
Sam Collins----------"Sambo"
Floyd Deetz----------"Dutch"
Phyllis Enfield----------"Phil"
Robert Ferris----------"Bob"
Lois Fuller----------"Foo"
Dick Gorrell----------"Curly"
Bob Griffith----------"Griffie"
Lavonne Imhoff----------"Bonnie"
LaMarr Kressley----------"Hank"
Margaret Kunce----------"Maggie"
John Libey----------"Johnny"
Eddie McAlpin----------"Fleetwing"
Robert Meek----------"Bob"
Evelyn Penick----------"Peanuts"
Marjorie Thompson----------"Marg"
Birdenia Tritch----------"Bird"
Ima Lee Wade----------"Lee"
WINIFRED BERLIEN----------"AUNT WINI"

Top Row: Marjorie Libey, Preston Meyers, Richard Chrysler, Dana Powers, Earlene Yockey.

Second Row: Donna Mae Wolf, Wilda Kunce, Mary Ann Berry, Susan Rakestraw, Carroll Wade.

Bottom Row: LuRayne Roberts, Donna Jean Brand, Rose Ann Swihart, Geraldine Budd, Phyllis Ulmer.

JUNIOR CLASS HISTORY

The Junior class started the year with eighteen members in the class. Rose Ann Swihart was a new member this year. She had gone here before, but she had moved away and just came back this year. She previously attended school at Grovertown, Ind.

The class started out the year by electing the class officers. They are Corrinne Brown, president; Wilda Kunce; vice-president; Carroll Wade, secretary; and Donna Mae Wolf, treasurer. Miss Helen Butler became our class sponsor.

We ordered our class rings on October 16, and received them on the 11th of January. We ordered them of Herff- Jones Co. and are very well satisfied with them.

We ordered class sweaters in the month of November and received them in December. They are royal blue and white. A letter "P" has a white background with a royal blue front. The numbers "47" are in the lower loop of the "P".

On October 30, we had a Halloween Festival, sponsored by the Seniors. We had charge of the refreshment stand and a cake walk. We cleared about $42.50.

Our first class party was an all high school skating-party sponsored by the Sophmore class. All six upper grades were invited.

Our second class party was a Christmas party held at the home of Phyllis Ulmer, on December 21st. We exchanged gifts. We presented the gifts to the guests and to our classmates.

During the first part of November we lost one of our classmates, when Betty Hart withdrew.

As a class project we sold pop, ice cream, and hot dogs at all of the home basketball games. We have made a lot of money for the class this way.

We decided to give the Senior class a banquet. We are to go in with the county schools to have one banquet for all of the schools together. The banquet will be held at Sturgis, Michigan at the Hotel Elliot. Our class representative for the banquet is Marjorie Libey. We hope that the banquet will be an affair that the Seniors will never forget.

----Carroll Wade

SOPHMORE CLASS HISTORY

School opened in September with twenty-three students enrolled in the Sophmore class. The following officers were elected: Dick Dodge, president; Mary Libey, vice-president; and Janice Julian, secretary-treasurer.

The first class party was a High School skating party sponsored by the Sophmore class. The second party was held at the home of Paul Banta. This was a Christmas party and everyone had an enjoyable time.

No direct change took place in the Sophmore class except the arrival of Pat Baker. Pat was a former pupil of South Side of Fort Wayne. We also lost Wilbur Ryan. Barbara McManama moved to Waterloo. With all changes made we have twenty-two members in the Sophmore class.

And now, we will partially close the door of our Sophmore year, and look forward to another; as the "Juniors" of 1946-47, which we are sure will be filled with many exciting events.

We would like to express our appreciation to our sponsor, Mr. Glasgow, for the help he has given us in the past year.

----Janice Julian

V

FRESHMAN CLASS HISTORY

At the beginning of the year we had twenty members in our class. We had Miss Neal for our class sponsor. Later in the year John Scheiber came from Ft. Wayne, thus later twenty-one Freshmen to finish the year.

In September we elected our class officers. They were: Joyce KanKamp, President; John Gorrell, vice-president; Janet, secretary; and Tom Rakestraw, treasurer.

All of the Freshmen had a lot of fun when the Seniors initiated them.

Our first party was a skating party sponsored by the Sophmore class. The second was a Christmas party held at Miss Neals' home.

We had a theater party in Feburary, which closed our Freshman year at Pleasant Lake High School. We had lots of fun and hope our next three years here prove to be the same.

We wish to thank Miss Neal for her fine co-operation during our first year in high school.

----Janet Landis

- F R E S H M E N -

Top row:
Helen Jackson, John Gorrell, Genevive Waltenberger
Jack Dutter, Marcia Myers.
Second row:
Thomas Rakestraw, Joyce KanKamp, Bob Shipe,
Eloise Anstett, Ted Colbart.
Third row:
Nora Budd, Joe Chasey, Katherine Ralston,
Mike Reinig, Janet Landis.
Last row:
Judith Stoy, Norman Bright, Jonella Miller.

-SCHOOL CALENDAR-

Jan. 2--Still celebrating after winning blind tournament at Fremont yesterday. Ashley beats us in basketball.
3--Still not settled down from vacation. Lois wears a diamond to school.
4--Fee settles us.

Jan. 7--The boys give comments on the tourney. We draw Angola.
8--Some Angola girls come to school. They say they come to see Sam and Bob!!
9--Tourney starts today. We play tomorrow.
10--Angola beats us. Darn it! Senior girls swipe Angola sign.
11--Seniors skip school. Tourney too much for us.

Jan. 14--Bob and Marion Lee use the library for romancing. Miss Berlien sick. Stayed home.
15--Bittersweet pictures taken. Senior play cast chosen.
16--Eddie "Wolf" McAplin is seen in the halls with Sue Powelson.
17--Dick and Jonella give kissing lessons in the commerce room.
18--We play Metz. They win.

Jan. 21--Seniors begin rehearsals for "Hilarity House." Miss Berlien comes back to school.
22--Sam gets his words mixed in play practice. Oh! what he said!!
23--John is valedictorian, Bob, Salutatorian. These smart boys!!
24--Amateur program given by students. Lots of fun.
25--We play Scott Center. We win.

Jan. 28--Seniors order their caps and gowns. Do they look dignified!!
29--We have a class meeting. Argue as usual. Also discussed annual plans.
30--Meek, Ed, Libey, Deetz, Penick and Fuller spend the afternoon in Coldwater. There's always a way to get out of school.
31--Start practice on 3rd act of play.
Feb. 1--We play Hamilton here. Double overtime; they win.

Feb. 4--We learn that Senator Willis will be Commencement Speaker.
5--Sam bit Donna Mae. Oh, look at the teeth marks!!!
6--Seniors nearly ready for class play.
7--Are we nervous! One more day!!
8--At last! The play is given in the afternoon and evening.

Feb. 11--Weir has trouble with his pants in the dining room.
12--Birdenia has a new boy friend. How exciting!!
13--We beat Fremont in Basketball game. Band marches.
14--Penick finds a man on her doorstep.
15--We draw Auburn in the Sectional.

JUNIOR

HIGH

EIGHTH GRADE--IRA BRIGHT

SEVENTH GRADE--MRS. GNAGY

- S C H O O L C A L E N D A R -

Feb. 18--Mr. Griffith starts substituting for Miss Berlien, who is ill. Alumni game tonight.
19--Mr. Hazlett takes pictures today. He sure drinks a lot of coffee.
20--Troubles, troubles! Everyone needs tickets and transportation to the tourney.
21--We play Auburn tonight. They win.
22--One Senior comes to school today. Poor John.

Feb. 25--New Spartonian staff chosen.
26--Juniors decide to take Seniors to Sturgis to banquet.
27--Marge and John romance going strong.
28--Mildred, Marge, Ima Lee, and Lois give Senior ball players a supper at Mildred's. The boys cheat while playing post office.
Mar. 1--Senior girls should be more careful when they stay together all night. Do they look terrible!!

Mar. 4--Ima Lee's sailor's home. She isn't in school.
5--Libey tells the Seniors that he wants us to know that when he isn't here, he's absent. Fiction and Fact from John's almanac. Mr. Griffith Sick today. We're tough on our teachers.
6-- Ima Lee comes back to school.
7--Senior girls yell their heads off for senior boys. They beat underclassmen 45-29. Bob says before you have hogs in a slaughter-house you must have little pigs.
8--Senior girls jump rope. Second childhood.

Mar. 11--Band plays at Angola. Mr. Griffith back to school.
12--Group pictures arrive. What handsome Senior boys!
13--Lois models in Angola Style Show. Big stuff!!
14--Seniors beat Juniors in Class tourney.
15--Sophomores beat Freshmen. No school paper--Seniors work on annual.

Mar. 18--Seniors beat Sophomores in finals of Class Tourney. Score 44-33.
19--Assembly program. Cameron Parks, speaker.
20--Staff plans party. Juniors and Seniors have another fight. Oh! those juniors!!
21--Seniors told they have too many privileges, also what the second bell was for. We've often wondered.
22--Assembly program by grades. Marge, Lois, Mildred, Ima Lee, and Evelyn gets excused to go to Fort Wayne to see a show. What teachers don't know won't hurt them. Mr. Brayton starts teaching in afternoons.

Mar. 25--Staff party tonight. Gorrell takes Miss Neal home. Marge, Mildred, and Ima Lee become the Stetson Sisters. Sam gets a black eye.
26--Everyone sick--too much to eat at staff party. Senior boys play baseball with 5th and 6th grade boys.
27--Senior girls play on Merry-go-round. Looks like they will never grow up.
28--Neal on warparth--Gangway!!

Top Row: Robert Swihart, Bonnie Kaufman, Chester Hockathorn, Joan Ralston, Blaine Roberts.

Second Row: Betty Lockhart, Gene Gorrell, Rose Marie McClellen, Jesse Miller, Jane Landis.

Third Row: Anna Budd, Noel Brock, Sophia Meyers, Kermit Brock, Marcia Powers.

Bottom Row: Velma Shipe.

- S C H O O L C A L E N D A R -

Mar. 29--Seniors and Sophomores skip school. Seniors don't get caught. Our lucky day.

Apr. 1--April Fool's Day. Sam has a date with Betty Rowe. Shame! Shame! Penick's birthday.
2--John Libey swipes Carroll's private letter. Boy, was she mad!!
3--Carroll still looking for John.
4--Carroll finds John.
5--Poor John.

Apr. 8--Seniors skip school--Glasgow on warpath.
9--Kids day for Seniors.
10--Seniors have party.
11--Studying for exams--Ha! Ha!
12--Seniors last exams. Hooray!!

Apr. 15--Beginning of Senior week.
16--Seniors watch other students slave.
17--Having a good time. Went to Angola.
18--Seniors prepare for tomorrow--Girls, that is.
19--Graduation day. Went to Angola again.

Apr. 22--Everyone misses the Seniors.
23--No school.
24--Last day of school for the rest of the school.

- 0 -

B A C C A L A U R E A T E

Sunday, April 14, 1946
Baptist Church---7:30 P.M.

Processional - - - - - - - - - - - - Mrs. J. J. Ferris

Invocation - - - - - - - - - - - - - - Rev. Ray G. Upson

Music - - - - - - - - - - - - - - - - - High School Chorus

Scripture - - - - - - - - - - - Rev. Russell Brayton

Vocal Solo - - - - - - - - - - - - - - Mrs. J. J. Ferris

Sermon - - - - - - - - - - - - - - Rev. Russell Brayton

Benediction - - - - - - - - - - - Rev. Rex E. Custer

Recessional - - - - - - - - - - - - - Mrs. J. J. Ferris

THE FIRST SIX

GRADES

6TH MRS. FULLER

5TH MRS. MILLER

4TH ROSE BUTLER

3RD MRS. NELSON

2ND MRS. MCALPIN

1ST MRS. CHASEY

- C L A S S P R O P H E C Y -

As I have always enjoyed seeing a circus, I decided to attend the one that is visiting our town. This circus formerly owned by Ringling Brothers,has been purchased by two of my former classmates, Sam Collins and Bob Meek.

Upon entering the "Big Top" to my amazement I saw John Libey, now the world's most famous Lion-Tamer,entertaining a vast crowd that had gathered around to witness the performance.

Being of the mystic nature, I wandered next to the fortune teller's tent. I asked her to tell me what had become of the class of "'46."

It was most amazing how she described my old friends to me and then she gave me their addresses, so I might visit them. Though there was one thing incomplete, she had not mentioned the name or whereabouts of our class sponsor, So I asked her where she could be found. Hesitating she lifted her black veil, and to my surprize, I saw Miss Berlien.

So after hearing the predictions of the Madam Berlien, I decided to follow her 'will o'the wisp' directions and see for myself, as she had seen in her crystal ball, and meet old friends.

First upon my list, I was directed to a vine covered bungalow, I saw a frail withered little old lady sitting on the porch--she's alone except for two cats and a canary bird. Well! It's Evelyn Brooks--she's still undecided.

As I retreat from this domestic setting I find number two on my list, being described as Dutch Deetz-to whom many young husbands of the 1950's are singing their praises to.

He is in charge of a cooking school for brides. Thus Margaret Kunce, who is now the Home Economics teacher at our Alma Mater. And she too is a former pupil of The Chief Dutch Deetz Cooking School for Brides.

As I now amble down the old familiar corridors I hear a vibrant, but now a little higher pitched voice, my attention is attracted to Mr. Fee. After all these years who could raise his "ire"--Oh, it's Bob Ferris, I see he's still being late, only now he's office assistant to Mr. Fee.

I now turn to leave, and as I decend these much treaded stairs I see a handsome new trophy case displaying cups of by-gone years,and this was willed to the school by Dick Gorrell, a wealthy young bachelor who died of broken heart. Seems as though some romeo had stolen the affenctions of Jonella Miller--so the story goes.

I now close the doors of the little red school house, and hear childrens' voices as they scamper home from school. They are a group of boys in sailor's dungarees, going toward a colorful house. As I now looked at my address book, I see these boys are going to the residence of Mrs. Ed Josephsen, the former Lois Fuller. I enter her home and she is going to catch a matinee at the local theater. She invited me to accompany her. She called her children and I thought there was something familiar in the name as she said---come and go over to Aunt Bonnie's. Thus as we leave the children at a pleasant cottage, I noticed a small plaque saying, "Leave your children at Aunt Bonnie Imhoff's, Pleasant Lake's most reliable baby sitter.

Now we whiz off to the movie to see a new Roy Rogers

release and we were delighted when we discovered his new co-star was Birdenia Tritch.

As we left the theater lobby we met Mrs.June Beard. She was dressed in the latest of fashion as I noticed she has a new mink jacket; from the famous LaMarr Kressley Furrier--so my friend informed me.

Having had a busy day, and at my age I go to---Ah! There it is--Maggie's Beauty Shop--As I enter I am not surprised to see Eddie McAlpin sitting under the hair dryer. He has just had his weekly shampoo and finger wave from Margaret Brand. From the gossip exchanged by the operators while there, I heard that a new student is enrolling at Evelyn Penick's famous School of Beauty Cultrue. It's Phyllis Enfield. It looks like she'll go to any end to win Eddie's patronage from Maggie.

All at once I was startled by a scream and I looked up to see Eddie running out the door calling--"Doctor, Doctor!!" Hearing an old alumni in such agony, I thought I'd follow to see what was wrong. He entered the office of Ima Lee Wade,M.D. She said he had been burned by a hot clamp at the beauty shop. Seems as though the operator had found his hair a little"thin."

I turned to notice a husky lad receiving a vaccination. This boy had a short crew hair cut. I was struck by the startling resemblance to someone I'd known. When he filled out the doctor's certificate, I heard him answer the secretary's questions--Father's name:--Robert Griffith. Mother's maiden name?--Mildred Blomeke.

Here were the last two on my list of the class of "46."- So thinking to myself I had had a busy day I returned home to my husband and FOURTEEN CHILDREN!!!!!

--Marjorie Thompson.

- 0 -

C O M M E N C E M E N T
Friday, April 19, 1946
8:00 P. M.

Music - - - - - - - - - - - - - - - -Orchestra

Invocation - - - - - - - Rev. Russell Brayton

Salutatorian - - - - - - - - - - - Robert Meek

Class History - - - - - - - - - Evelyn Penick

Valedictorian(LaPaloma) - - - - - - - John Libey

Introduction of Speaker - - - Charles Gilbert

Address - - - - - - - - Sen. Raymond E. Willis

Presentation of Diplomas - - Prin. O. W. Fee

Benediction - - - - - - - - - Rev. Ray G. Upson

- F O U R T H G R A D E -

Top row--
Dee Anstett, Wayne Vice, Mary Ann Brayton, David Waymire, Galen Powers.

Second row--
Amy Lou Mays, Lynn Penland, Jack Hoyer, Roger Ulmer, Sharon Zimmer.

Third row--
Tommy Penick, Waymond Lee Ritter, Charleen Holsinger, Robert Banta Billy Cook.

Last row--
Amy Lou Brooks, Carolyn Keesler.

- F I F T H G R A D E -

Top row--
Bonnie Kunce, Nina Mae Thompson, Melvin Budd, Beverly Mays, Darlene Van Auken.

Second row--
Louis Swift, Gladys Huss, Clara Sattison, Sue Ann Platt, Dean Holsinger.

Third row--
Daniel Shipe, Lois Swift, Janet Wagnor, Frieda Heckathorne, Phillip Straw.

Last row--
Mary Ellen McClellan, Suzanne Kafer.

- S I X T H G R A D E -

Top row--
Franklin Gorman, Janet Jackson, Keith Swihart, Nancy Brooks, Jimmy Kaufman.

Second row--
Kathleen Hoyer, Jerry Platt, Marlene Helmuth, Samuel Wilcox, Rose Marie Brand.

Third row--
Douglas Frederick, Mavis Roberts, Jack Chrysler, Catherine Dodge, Solomon Carrik.

Last row--
Vernon Diehl, Larry Penick.

- C L A S S W I L L -

We, the class of 1946, being about to pass out of this sphere of education, in full possession of a crammed mind, well-trained memory, and almost superhuman understanding, do make and publish this, our last and final testament, hereby at any time heretofore made, or may have carelessly spoken, one to the other, as the thoughtless wish of an idle hour.

The following may seem but trifling bequests, but we hope they may be accepted, not as worthless things lavishly thrown away because we can no longer keep them, but as valuable assets to those who may receive them, and a continual reminder of the generosity of heart displayed in our free and full bestowal.

I, Birdenia Tritch, will my ability to ride horses to Sophia Myers and my ability of getting my knee hurt on the toboggan to anyone who is careless.

I, LaVonne Imhoff, will my love for handsome boys to Jeanne Mieras and my ability to type to Dana Powers.

I, Evelyn Brooks, do hereby will my ability to get my studies and get to school on time, also my perfect health to Preston Myers.

I, Evelyn Penick, will my ability to talk to Marilyn Powers and hope she gets away with it as much as I did. Also my ability to yell at the ball games to the entire student body.

I, June "Love" Beard, will my maiden name to whom ever missed out on "love" and my attempt to finish school to Jonella Miller.

I, Ima Lee Wade, will my dark hair to Betty Rowe, also my skating ability to Marjorie Libey.

I, Lois Fuller, will my love for sailors to Ly Rayne Roberts in the sincere hope that she will not go overboard as often as I have.

I, Margaret Brand, will my quietness to Marjorie Libey and also my ability to write notes in Government class to all the Seniors of "47."

I, Margaret Kunce, will my love for one boy to Mary Ann Berry as she can use it, and my ability to go with Flint boys to my sister Wilda.

I, Mildred Blomeke, will my blue eyes to Mary Libey also my ability to chew gum to anybody who can get by with it.

I, Marjorie Thompson, will my ability to skip school and also the excuses that go with them to Miss Neal.

I, Phyllis Enfield, will my love for outdoor life to any student who is a house plant.

I, Sam Collins, will my basketball skill to Leroy John-

son, my ability to keep away from all girls at all times to Dick Dodge, and my intelligence to all the Sophomores since they need it, and my quietness to Ronnie Hutchins.

I, Floyd Deetz, do hereby will my ability to play the drums to anyone who wishes to make a lot of noise.

I, Bob Ferris, will my ability to get out of school whenever I could to Ernie Lockhart.

I, Dick Gorrell, will my love for a certain Freshman to Preston Myers. Preston has been trying awfully hard to hook a gal and he's just going to have to pick one pretty young if he expects to get her--I did. That way you can raise them yourself. I will my brown curly hair to my brother, John. Man he needs it!!

I, Bob Griffith, will my basketball ability to James Kelley, and hope that he makes as good of use of it as I have and my love for a certain girl to the Sophomore boys.

I, John Libey, will my ability to keep away from girls for not more than two minutes to Dana Powers, and my ability to work figures and still stay out of trouble when I get the wrong answer, to Dick Chrysler and my love for a good time to Paul Banta.

I, Eddie McAlpin, will my ability to keep my hair combed to Preston Myers.

I, Robert Meek, do hereby will my bashfullness and quietness to the whole Junior class.

JUNE BEARD	LAVONNE IMHOFF
MILDRED BLOMEKE	LAMARR KRESSLEY
MARGARET BRAND	MARGARET KUNCE
SAM COLLINS	JOHN LIBEY
FLOYD DEETZ	EDDIE MCALPIN
PHYLLIS ENFIELD	ROBERT MEEK
ROBERT FERRIS	EVELYN PENICK
LOIS FULLER	MARJORIE THOMPSON
DICK GORRELL	BIRDENIA TRITCH
BOB GRIFFITH	IMA LEE WADE

MISS WINIFRED BERLIEN.

- F I R S T G R A D E -

Top row--
Shirley Ickes, Richard Wolf, Sharon McClish, Jimmy McClellan, Amber Curry.

Second row--
Donald Lee, Doretta Anstett, Lynn Mortoff, Sally Dodge, Billy McClellan.

Third row--
Judy Fisher, Darrell Penick, Joan Whysong, Ronnie Lee, Judith Hobson.

Fourth row--
Joe Foster, Phyllis Shannon, Max Reinig, Anita Hamond, Dick Hoyer.

Last row--
Ross Ulmer, Laura Lee Wagnor, Jack VanAuken.

- S E C O N D G R A D E -

Top row--
John Hevel, Judith Gaier, Dickie Beard, Janet Richardson, Richard Kunce.

Second row--
Shirley Fifer, Joe Swager, Thelma Wilcox, Paul Heckathorne, Max Favorite.

Third row--
Donald Abbott, Laura Lee Thrush, Lynn Huss, Peggy Ritter, Billy Hoyer.

Fourth row--
Janet Stoy, Tommy Matson, Norma Grogg, Bobby Myers, Laura Richardson.

Last row--
Alan Waltenberger, Emily Landis, Joe Schieber.

- T H I R D G R A D E -

Top row--
Donald Metzler, Sarah Libey, Ronald Metzler, Mary Lou Wisel, Lynn Hutchins.

Second row--
Roseann Aker, Walter Reining, Mary Lou Ickes, Don Sattison, Madonna Vice.

Third row--
Lee Kunce, Lu Ann Swager, Jay Freed, Lois Coe, Walter Wolf.

Fourth row--
Carol Ann Lee, Waylyn Roberts, Arbutus Vice, Rodney Stoy, Carol Carper.

Last row--
Jack Landis, Janet Hawes, Geraldine Brand, Jerry Grieg, Paul Wilcox.

ACTIVITIES OF

PLEASANT LAKE HIGH SCHOOL

- B I T T E R S W E E T S T A F F -

During the first semester of school, the Senior Class was called together to decide if we would publish an annual. We decided to attempt a publication. We elected Bob Meek for our editor, Lois Fuller, assistant editor, John Libey, business manager, and Evelyn Penick, assistant business manager. Miss Berlien, class sponsor, was chosen as Faculty Advisor.

As our sources of income, we decided to have an advertising department. We also sold subscriptions at $1.50 each, for the 1946 Bittersweet.

A representative of the Cron-Leone Studios from Fort Wayne took the individual and group pictures for the school.

Mr. Willis at the Steuben Printing Office in Angola arranged the pictures and sent them to the engraving office.

We, the Bittersweet staff of 1946, and our sponsor, Miss Berlien, sincerely hope our annual will be accepted and treasured as a small rememberance of the Senior Class of 1946.

- O -

Front Row: Margaret Kunce, Margaret Brand, Evelyn Penick, John Libey, Miss Berlien, Robert Meek, Lois Fuller, Sam Collins, Mildred Blomeke and Evelyn Brooks.

Back Row: Birdenia Tritch, Ima Lee Wade, June Beard, Floyd Deetz, Dick Gorrell, Bob Griffith, LaMarr Kressley, Eddie McAlpin, Marjorie Thompson ----Phyllis Enfield and Robert Ferris, absent.

- C L A S S P L A Y S -

PROFESSOR, HOW COULD YOU?

Presented by the Junior class of '45 on March 23.
Directed by Miss Winifred Berlien.

CAST

Keats Perry	Sam Collins
Vicki Randolph	Lois Fuller
Grandpa Perry	Robert Meek
Grandma Perry	Margaret Brand
John Appleby	John Libey
Pricilla Morely	Lavon Imhoff
Valerie Whitman	Evelyn Brooks
Boggins	Floyd Deetz
Tootsie Bean	Evelyn Penick
Butcher Boy Bean	Robert Griffith
Three Small Children	Marjorie Thompson Richard Gorrell Lynn Brooks

--0--

HILARITY HOUSE

Presented by the Senior class of '46 on February 8.
Directed by Miss Winifred Berlien.

CAST

Isobel Jordon	Evelyn Penick
Kathi Jordon	Lois Fuller
Betts Jordon	Marjorie Thompson
Wally O'Shane	John Libey
Buzz Bassett	Sam Collins
Jeff Jordon	Robert Meek
Stan Lawler	Eddie McAlpin
Lucinda Peck	Birdenia Tritch
Dora Devine	Phyllis Enfield
Dixie Devine	Richard Gorrell
Stage Manager	Floyd Deetz

- 0 -

BETWEEN ACT ENTERTAINMENT

For the entertainment between acts for our Junior play we had a girls' trio, composed of Evelyn Brooks, Lois Fuller, and Marjorie Thompson, sang between acts 1 and 2. They sang "All the World Is Waiting For The Sun Rise." Between the second and third act, Lynn Brooks sang, "What A Difference a Day Makes."

For our Senior play, we had Mary Lou Wisel, a Third Grade pupil, sing between the first and second acts. She sang,"Shine On Harvest Moon," and "I Can't Begin To Tell You" and "Let It Snow."

- S M A L L V O C A L G R O U P -

The small vocal group is composed of eleven members who were chosen by Mrs. Gnagy at the beginning of the school year.

The members were as follows:

Left to right - Front row:

Corinne Brown, Dick Gorrell, John Libey, Bob Griffith, Marian Lee Wolf.

Back row:

Mary Ann Berry, Lois Fuller, Jonella Miller, Betty Rowe, Phyllis Enfield and Robert Ferris.

They sang at various assembly programs throughout the year including the special Christmas program. The group furnished two numbers for the Baccalaureate Exercises, which were held at the Baptist Church.

- H I G H S C H O O L C H O R U S -

The High School Chorus meets every Tuesday and Thursday mornings under the direction of Mrs. Gnagy.

Some new music books, "America Sings", were purchased and are very good.

The group made one public appearance which was the program at Christmas time. They sang several numbers for this program. Everyone hopes that there will be more opportunities for other public appearances in the coming year.

The group wishes to thank Mrs. Gnagy for her cooperation in directing the Chorus.

- O -

-"S T I C K I N G"-

There was a little postage stamp
  No bigger than your thumb,
But still it stuck right on the job
  Until its work was done.

They licked it and they pounded it
  'Til it would make you sick,
But the more it took a lickin'
  Why the tighter it would stick.

So friends, let's be like the postage stamp
  In playing life's rough game,
And just keep on a-sticking
  Though we hide our heads in shame.

For the stamp stuck to the letter
  'Til it saw it safely through,
There's no one could do better,
  Let's keep sticking and see it thru.

-The Black Fez.

ORCHESTRA

The orchestra, formed by Mrs. Gnagy, is composed of strings, woodwinds, brass, and percussion.

The members are as follows:
left to right, front row--Mrs. Gnagy, Janice Julian, Velma Shipe, Jimmy Kauffman, Marcia Myers, Jonella Miller, Susanne Kafir, Sophia Myers, Montrue Worthington.
Back row--Eddie McAlpin, Floyd Deetz, John Libey, John Gorrell, Richard Gorrell, Ronald Hutchins, Gene Gorrell, Lois Fuller, Not shown: Phyllis Enfield.

BAND

This year we had both a marching and a playing band. Practices were held every Wednesday and Friday. The band, played for every home basketball game and marched at five of them.

In the marching band there were thirty-nine members. The officers were as follows: Floyd Deetz--President
Phyllis Enfield--V. President
Mary Libey--Secretary-Treasurer
Janice Julian and
Jeanne Mieras--Librarians

There were four color bearers and seven majorettes. Lois Fuller led the band and the other majorettes were Carroll Wade, Jonella Miller, Glyda Heckathorne, Helen Sue Powelson, Joyce KanKamp, and Marjorie Gorman. Two new mascots were chosen this year, Peggy Ritter and Emily Landis.

First row left to right: Tucky Powelson, Nancy Wolf, Geneive Waltenberger, Jeanne Mieras, Douglas Frederick, Eloise Anstette, Mary Libey, Janice Julian, Richard Helsinger, Kermit Brock, Mavis Roberts, Peggy Ritter is in front of the band.
Second Row: Lois Fuller, Margaret Wolf, Glyda Heckathorne, Carroll Wade, Gene Gorrell, Jeanette Warner, John Libey, Roger Myers, Preston Myers, John Gorrell, Judy Stoy, Leora Mortoff, Joyce KanKamp, Helen Powelson, Mrs. Gnagy, and Laurinda Libey.
Third row: Marjorie Gorman, Blaine Roberts, Ed McAlpin and Robert Stuttler. Floyd Deetz, Vereda Reinig, Dick Gorrell, Ronnie Hutchins, Joe Chasey, Homer Vice, Jonella Miller.
Not shown: Phyllis Enfield and Peggy Ritter.

GIRLS 4-H

There were 35 members enrolled in 4-H work last year. Out of these 35, 33 completed their work.

The girls were divided into two groups. In Club II, Leora Mortorff was awarded a trip to 4-H camp.

Trips awarded to girls in Club I were: 4-H camp-- Phyllis Ulmer: and 4-H Roundup-- Jeanne Mieras.

The girls brought back many prizes from the fair. Total amount in prize money was about $30.00. Jeanne Mieras received a pressure cooker for Grand Champion in Food Prep a $5.00 prize awarded to Mary Amm Berry as Reserve Grand Champion in Baking.

The girls of the 4-H Clubs wish to thank Miss Butler for her help and co-operation in our work that she has given us in the past year.

****

SPARTIONIAN STAFF

This year theSpartonian, the school paper, had as its staff a new and inexperienced group to carry through the work of weekly publications.

Although the staff had had some of the responsibility of the previous year, the first weeks of work for the spartonian were long and weary, but the final goal was reached and the finished publications were worth our work.

Miss Mary Neal was our faculty advixor. She was assisted by the editor, Bob Meek, the business manager, Sam Collins, and the advertising manager, Floyd Deetz as well as the rest of the staff. Advertising was resumed after a lapse of several years. The Spartonian was entirely self-supporting this year by the means of advertising, subscriptions, and extra mimeographing jobs for various individuals and organizations.

We had three parties during the school year. The first was a hayride at Pokagon State Park, the second was a Christmas party at Miss Neal's home in Angola, and the last was a picnic at Golden Lake,

We all believe that as the Spartonian Staff of 1945-46 we have fullfilled our duties on the paper as well as ever before, and hope that the Staff of 1946-47 do as well.

****

PURDUE

PURDUE

4-H News

The enrollment in 4-H in 1945 was 20 members who carried 30 projects and received $42.00 in prize money.

The county 4-H picnic was held at Pokagon State Park in July. About 200 members and leaders from all the county clubs were there.

Dick Dodge won a trip to Purdue 4-H Round Up and to 4-H Club Camp at Webester Lake. Several other members went.

Steuben County 4-H Fair auction totaled around $5,500 in actual cash. Grand Champion steer brought 40¢ per pound. We wish to thank Mr. Glasgow for his help and co-operation in our work this year.

Seated: Phillip Straw, Louis Swift, Larry Penick, Clarence Penick, Tucky Powelson, Noel Brock, Jack Chrysler, Ronnie Hutchins, Edwin Blomeke.
Second Row: Kermit Brock, Leroy Meek, Roger Myers, Genevieve Waltenberger, Janice Julian, Cathern Dodge, Tom Rakestraw Dick Holsinger.
Back Row: Dee Anstett, Douglas Fredrick, Jo Chasey, Dick Dodge, LeRoy Johnson, Norman Bright, Jack Dutter, Mr. Glasgow.

****

F. F. A.

The Pleasant Lake chapter of the F. F. A. was formed in Pleasant Lake this year. The Hamilton F. F. A. came to intiate them into this great organization. Mr. Glasgow acted as advisor to the group.

Seated: Jack Dutter, Tom Rakestraw, John Schieber, Wendell Kankamp, Ernie Lockhart, Richard Chrysler, Bob Mountz, Dick Dodge, Jim Kelly.
Standing: Norman Bright, Robert Stuttler, Jo Chasey, Mike Reinig, Bob Shipe, LeRoy Johnson, Ronnie Hutchins, Paul Banta Edwin Blomeke, Mr. Glasgow.

****

SNAPSHOTS

(From left to right beginning at the upper left-hand corn

1. Sitting pretty--Mary Libey
2. What cute couples!--Kenny, Corinne, Betty, and Frank
3. Eighth grade glamour girls--Nancy Wolf and Leora Morto
4. Handsome Seniors!--Dick and Bob
5. Freshmen Initiation
6. Teacher--Miss Neal
7. The Hamburger Man--Dana Powers
8. Donna Mae
9. LuRayne
10. Sitting on a fence--Marion Lee
11. Sisters--Ima Lee and Carroll
12. What a cute baby!--Robert Stuttler
13. Sophomores
14. Peek-a-boo--Wendell KanKamp
15. Legs--Donna Mae Wolf and Janice Julian
16. Marilyn's legs
17. Aunt Wini and Miss Butler
18. Look at the birdie--Mary Libey
19. Watta car!--Mary Ann and Betty
20. Our mistake!
21. Those Sophomores!
22. What afish!--Mrs. Wilson
23. Seniors--Enough said!
24. Blomeke again
25. Hubba, Hubba!--Mountz
26. Sophomores again
27. What a pretty smile--Aunt Wini
28. Guess who?
29. Happy?
30. Miss Butler
31. Poor pony!--Mildred Blomeke
32. Another mistake--Paul Banta
33. Where did they come from?
34. Boys and girls
35. Little girls--Phil and Lois
36. Look pretty, please--Miss Berlien and Miss Butler

DRINK
Coca-Cola
GROCERY—MEATS
DOLE'S
GROCERY

- S N A P S H O T S -

1. Hey Phil, "turn at the Cocoa Cola sign."
2. Dignified Senior Sponsor--Miss Berlien.
3. Bathing beauty-Bob Ferris.
4. Posing, eh? June Beard.
5. Handsome Sam Collins.
6. Lois and her Lamb.
7. Farmer John.
8. Camera shy--Lavonne Imhoff.
9. Senior Glamor girls.
10. Superman Deetz.
11. Girl shy--Dick Gorrell.
12. Senior Glamor boys.
13. Phil and her cat.
14. Relaxing--Ima Lee
15. Class cat--Junior.
16. Class Photographer--Penick.
17. The problem child.
18. Two buckets full of Meek.
19. Margaret Kunce.
20. Birdenia Tritch.
21. Margaret Brand.
22. Cute, eh?--Griffie.
23. Fire Chief--Kressley.
24. "Dead Ends Kids."
25. Fleetwing McAlpin.
26. Marjorie and baby.

1946 BASEBALL TEAM

				Runs	Hits	Errors		Runs	Hits	Errors
W	Sept. 7	P. Lake		4	4	4	Hamilton	1	0	5
L	Sept. 11	P. Lake		7	9	6	Salem C.	9	5	3
L	Sept. 14	P. Lake		0	4	5	Flint	5	5	1
L	Sept. 21	P. Lake		7	8	6	Metz	10	8	5
	Sept. 28	P. Lake		1	1	6	Angola	0	3	2
W	Oct. 3	P. Lake		3	5	2	Orland	1	3	3
L	Oct. 6	P. Lake		1	4	6	Fremont	5	5	5
	Totals			23	35	35		31	27	20

Starting out with a no-hitter, pitched by Collins, and out hitting opponents in four of the six full games was not enough for a good season of baseball. P. Lake won two games, lost four and was leading Angola when rain stopped the game. Mistakes in the field, a total of thirty-five errors were too costly.

Sam Collins was the regular pitcher while John Libey and Bob Meek did the catching. First baseman was Bob Griffith, while Dick Gorrell did a good job at short.

The outfield was made up of Dick Chrysler, Dana Powers, Dick Dodge, Paul Banta, and John Libey.

- D O N ' T G I V E U P -

If you're tired and have not won,
Never stop for crying:
All that's great and good is done
Just by patient trying.

Though young birds in flying, fall,
Still their wings grow stronger;
And the next time they can keep,
Up a little longer.

Though the sturdy oak has known
Many a blast that bowed her,
She has risen again and grown
Loftier and prouder.

If by easy work you beat,
Who the more will prize you?
Gaining victory from defeat,
That's the test that tries you!

- - Phoebe Carry . .

SPARTANS 99
6
SPARTANS 88
SPARTANS 77
7
SPARTANS 55
SPARTANS 22
SPARTANS 66
SPARTANS 33
SPARTANS 44
SPARTANS 13
SPARTANS 11

7
2
8
0
6
1
3
5
9
4

- B A S K E T B A L L -

This season was started excellent with four straight victories before P. Lake fell before Waterloo 39 to 38. Then, again to Hamilton before winning against Spencerville then losing to Edon, O. 42 to 39. Ending the first half of the year with a win from Salem 38 to 31. At the New Year's Invitational tourney which we won from Orland and Metz to take the trophy home from Fremont. Then came along Ashley, Angola at the county tourney and a mild upset at Metz, all three defeating us.

A triumphant over Scott Center and then another loss to Hamilton in a double overtime and to end the regular season with a win over Fremont. An Alumni game was then played which the Alumni won by two points 43 to 41. In the Sectional Tourney, we drew Auburn which ended out basketball season with a defeat of 56 to 31.

The recapitulation of the season's scoring shows Griffith ahead of the group with 235 points in 17 games with an average of 13.8 points per game and Collins second with 224 points in 19 games with 11.8 points per game average. Griffith's natural eye for making baskets was a great aid to his record, and Sam's ability to score with the opponent's best guards on him,makes his record to be admired.

While scoring baskets is necessary, some players are given definite assignments for preventing the opponents from scoring. Of these Meek,Mountz, and Libey took care of these assignments very well and the remainder of the squad also helped. Credit is to the guarding as well as the offensive work of a team in summarizing the season's record. Many fans and students do not realize this importance of defence and play - making along with scoring.

	P.L.	Opp.	P.L.	Opp.
Orland - - - - - - -	31	29	21	6
Metz- - - - - - - - -	39	32	19	26
Salem Center - - -	48	27	18	6
Fremont - - - - -	37	33	13	19
Waterloo - - - - - -	38	39	7	27
Hamilton - - - - - -	21	30	16	21
Spencerville - - -	54	52	20	25
Edon, Ohio - - - -	39	42	35	22
Salem Center - - -	38	31	23	8
Metz - - - - - - - -	38	28	Inv. Tour.	
Orland - - - - - - -	47	37	Inv. Tour.	
Ashley - - - - - - -	38	40	20	29
Angola - - - - - - -	26	47	Co. Tour.	
Metz - - - - - - - -	40	50	22	27
Scott Center - - -	56	39	23	14
Hamilton - - - - - -	52	54	18	21
Fremont - - - - -	45	37	20	18
Alumni - - - - - - -	41	43	20	29
Auburn - - - - - - -	31	56	Sect. Tour.	
TOTAL POINTS	768	746	295	298

First Team Totals --P. Lake 768. Opp.--746.
Second Team Totals--P. Lake 295. Opp.--298.

- H I G H S C H O O L C H E E R L E A D E R S -

The High School student body chose Mary Libey and Janice Julian to lead the cheering section for the Pleasant Lake Spartans, through the basketball season of 1945-46. It was greatly through their efforts that the school body turned out in great numbers at the basketball games. We sincerely believe that these two Sophomore girls deserve the greatest credit in keeping the good sportsmanship of the fans.

- 0 -

- J U N I O R H I G H C H E E R L E A D E R S -

The Junior High students chose three eighth grade girls as their cheer leaders for the Spartanettes this year. They were Laurinda Libey, Nancy Lee Wolf, and Vereda Reinig.

These girls also did a good job of leading the students and fans of the cheering section.

- 0 -

- S C H O O L S O N G -

The School Song is the same as the one used in the past years, but there is not many who know the correct words. They are as follows:

Three cheers for dear P. Lake High
We'll never leave you, We'll always stand by,
Fight to the finish, never give in,
We're here to help you, boys, to win.
We never stagger, we never fall,
Come on now, boys, hang on to that ball,
We're proud thatyour tough, and you know your stuff
So three cheers for P. Lake High.
Rah! Rah! Rah!

ALUMNI OF

PLEASANT LAKE HIGH SCHOOL

It takes a little muscle and it takes a
little grit.
A little true ambition with a little bit
of wit.
It's not the "biggest" things that count
and make the "biggest" show.
It's the little things that people do
that make the old world go.

ALUMNI ROLL

Class of 1884

Cludie Ransburg McCrum	Deceased
Martin Will	Deceased
Vira Ritter	Deceased
Rose Learned	Deceased
Mark Fisk	Deceased
Addie Hallopeter	Ohio
John N. Griffin	Deceased
Theda Ball Williams	Deceased
Cora Lemmon Fuller	Deceased
W. J. Morrison	Pleasant Lake, Ind.
Mary Mountz	Deceased
Mate Foreward	Deceased
Ezra L. Dodge	Angola, Ind.

Class of 1885

Ira S. Sunday	Deceased
Orrie Biety Gashill	Deceased
William Graves	New Orleans, La.
E. G. Dukes	Nebraska
Libbie Slaybaugh Hissong	Hudson, Ind.
Edna Gaylord Strokes	Deceased
Dessa Mountz Lowe	Adrian, Mich.
Hanna Gilbert	Pittsford, Mich.

Class of 1886

Arthur Miller	Pleasant Lake, Ind.
Irene Crane	Deceased
Edward Spriegel	Wisconsin
Lucy Williams Turley	Pleasant Lake, Ind.
Howard Mountz	Garrett, Ind.
Cora Lockwood	Deceased
Lille Bonbrake Barker	Hudson, Ind.
Mildred Lemmon Tuttle	Deceased
Lizzie Somerlott Hulwick	California

Class of 1888

James L. Matson	Deceased

Class of 1889

Austa Mountz Deller	Deceased
Charles Kettering	Deceased
Lottie Hower Tuttle	Deceased

Class of 1890

Sidney C. Huffman	Albion, Mich.

Class of 1891

Lillian Strong Tuttle	Pleasant Lake, Ind.

Class of 1892

William Willenar	Auburn, Ind.
Arthur Ritter	Kendallville, Ind.
Eva Harpham Huffman	Deceased
Bessie Freeman Pixley	Deceased
Stella Fisk	Deceased
Eva Phillips Lowery	River Forest, Ill.
Sanders VanAuken	Deceased

Class of 1893

Anna Slaybauth	New York
Jennie Lemmon	Deceased
Howard Long	Deceased
Rena Mason Dolph	Pleasant Lake, Ind.
Nannie VanAuken Case	New Martinville, W. Va.
Effie Slaybaugh Kanagy	Ashley, Ind.

Class of 1894

Rilla Willenar Parrott	South Bend, Ind.
Iva Deller Gilbert	Angola, Ind.
Jennie Hanselman Fiesbie	Angola, Ind.
Ona Harpham W. Lewis	Detour, Mich.

Class of 1895

Mark Lockwood	Ashley, Ind.
Belle Hale MacClannahan	Columbus, Ohio

Class of 1896

Geneva Deller Chasey	Angola, Ind.
Morton K. Huffman	Deceased

Class of 1897

Alice Shackford Lacey	Los Angeles, Calif.
Laura Garner Kirk	Deceased
Carl Ingalls	Deceased
Edna Shacford Driskell	Los Angeles, Calif.
Bertha Deller Huffman	Fort Wayne, Ind.
Mabel Lucey Klink	Garrett, Ind.
Alma Hamilton North	Bellingham, Wash.
Homer G. Weaver	Fort Wayne, Ind.
Carl Miller	Deceased
Lula Cogswell Tuttle	Angola, Ind.
Madge Lacey Ingalls	Angola, Ind.
Elverite Woodworth Greggs	Deceased

Class of 1898

Gertrude Mitchell Ransburg	Pleasant Lake, Ind.
Vera Ingalls Hoagland	Angola, Ind.
Josie Miller Howd	Pleasant Lake, Ind.
Ada Mountz Colbert	San Francisco, Calif.
Mabel Shacford Smith	Pleasant Lake, Ind.

Class of 1899

Gertrude Gilbert Smith	Deceased
Charles O. Goodwin	Wilmette, Ill.

Class of 1900

Effie Lacey Ritter	Kendallville, Ind.
Carrie Closson Huffman	Pleasant Lake, Ind.
Raye Lacey Harpham	Pleasant Lake, Ind.
Forest A. Fuller	Bellingham, Wash.
Clair V. Tuttle	Pleasant Lake, Ind.
J. Mark Lacey	Los Angeles, Calif.

Class of 1901

Ethel Gilbert Sunday	Adrian, Mich.
Carlotta Fisk Finley	Kendallville, Ind.
Verna Ling Tuttle	Deceased
Clois Closson	Deceased

Class of 1902

Carl Harpham	Deceased
Eva Kendall Dillion	Deceased
Bessie Kennedy Stevenson	Angola, Ind.
Clyde Larabie	Deceased

Class of 1903

Dessa George Koons Tuttle	Pleasant Lake, Ind.
Mae Hoagland Ingalls	Fort Wayne, Ind.
Jane Hale	Deceased
Cleo Hamlin	Angola, Ind.
Gertrude Ransburg Gilbert	Pleasant Lake, Ind.
Bertha Pember Carmack	Indianapolis, Ind.
Fern Leasure	Deceased

Class of 1904

Elsie Lemmon Grim	Pleasant Lake, Ind.
P. J. Harpham	Angola, Ind.
Nellie Crampton Duguid	Ashley, Ind.
Orla Landis	Chicago, Ill.
Alta Goodwin	Girard, Mich.

Class of 1905

Venus Gardner	Deceased
Ford Deller	Middletown, Ohio
Lynn Williams	Grafton, N.Dakota

Class of 1906

Edith Kittering Culbertson	Butler, Ind.
Fern Chadwick Cook	Ashley, Ind.
Gertrude Ferrier Gilbert	Deceased
Bernice Lemmon Brooks	Waterloo, Ind.
Elsie Ferrier	New York, N. Y.
Lettie E. Deller Couch	Atlanta, Ga.
Harold B. Ransburg	Pleasant Lake, Ind.
Shirley Teegardin	Osage, Iowa
Georgia Beard Morrison	Oklahoma
Inez Gilbert Mortorff	Pleasant Lake, Ind.

Class of 1907

Ollie Goodwin Purington	Danville, Ill.
Hazel Brooks Jackson	Angola, Ind.
Ida Crampton Showalter	Butler, Ind.
Madge Cleckner	Pleasant Lake, Ind.
Don Gilbert	Angola, Ind.
Fannie Drenning Crossland	Marion, Ind.
Leslie Williams	South Bend, Ind.

Class of 1908

Grace Hall Bair	Lansing, Mich.
Ida Crampton Showalter	Butler, Ind.
Gertrude Gilbert Smith	Lunenburg, Nova Scotia
Hazel Brooks Jackson	Angola, Ind.
Don Gilbert	Angola, Ind.
Ford Deller	Middletown, Ohio

Class of 1909

Lettie E. Deller Couch	Atlanta, Ga.
Madge Cleckner	Pleasant Lake, Ind.
Orla Fee	Hamilton, Ind.
Lena Cameron Doty	Brook, Ind.

Lena Cameron Doty	Brook, Ind.
Hariam Oberlin	Deceased
Dorcas Butts Langley	Taft, Fla.
Zema Cogswell Tuttle	Pleasant Lake, Ind.
Edna Gilbert	Cleveland, Ohio
Isobel Closson Myers	Pleasant Lake, Ind.
Arden Imhoff	Deceased
Malcohm J. Tully	Hillsdale, Mich.
Olevia Lacey Menges	Waterloo, Ind.
Albina Butler Cook	Pleasant Lake, Ind.
Ruth Brown	Cleveland, Ohio

Class of 1910

Isabelle Refner Pence	Pleasant Lake, Ind.
Sol Tuttle	Pleasant Lake, Ind.
Melvin Warstler	Helmer, Ind.

Class of 1911

Orsavella Long Fahey	California
Creel A. Miller	Jackson, Mich.
Velma Smith Kohl	Waterloo, Ind.
Alice Anderson Baker	Montpelier, Ohio
Margaret Dame Brickley	Kendallville, Ind.
Merle Chadwick Grambling	Ashley, Ind.
Harry D. Anderson	Ashley, Ind.
Hertha Weaver Oberlin	Angola, Ind.
Zella Dennison Ressler	LaGrange, Ind.
Wayne Ball	Deceased

Class of 1912

Felix McGrew	Deceased
Eva VanAuken Myers	Fort Wayne, Ind.
Carmal Weicht Glasgow	Hudson, Ind.
Jessie Butler	Toledo, Ohio
Glenn Crowl	Angola, Ind.
Beecher Lemmon	Lafayette, Ind.
Klink Lemmon	Allens, Mich.
Gayle Gilbert	Louisville, Ky.
Weir Griffith	Pleasant Lake, Ind.

Class of 1914

Gerald Fuller	Pleasant Lake, Ind.
Bert Swihart	Deceased
Ford Griffith	Auburn, Ind.
Louis Fisher	Indianapolis, Ind.
Ester Brooks Bassett	Angola, Ind.
Mildred Chadwick Schauld	Chicago, Ill.
Hester Deller	Chicago, Ill.
Victor Ribblet	Fort Wayne, Ind.
Keith Lacey	Colorado Springs, Colo.
Dean Aldrich	Angola, Ind.
Clare VanAuken	Pleasant Lake, Ind.

Class of 1915

Hazel Lacey Bennett	Angola, Ind.
Winifred Tuttle Misner	East McKeesport, Pa.
Evangeline Fischer Fuller	Pleasant Lake, Ind.
Imogene Simons Thrush	Pleasant Lake, Ind.
Marie Sewell Fergerson	Marion, Ind.
Sybille Lacey Beecher	Washington

Xenophon Imhoff	Pleasant Lake, Ind.
Gerald Gilbert	Detroit, Mich.
Stephen Hall	Indianapolis, Ind.

Class of 1916

Ethel Dreher	Deceased
John Carpenter	Ashley, Ind.
Dewey Anderson	Deceased
Wavell Camp Ransburg	Pleasant Lake, Ind.
Iva Crone	Angola, Ind.
Rowlley Merriman	Detroit, Mich.
Lloyd Gilbert	Fort Wayne, Ind.
Gail Huffman	Toledo, Ohio
Georgia Heckathorn Walsh	Pleasant Lake, Ind.
Olive Anstett Thrush	Ashley, Ind.
Carl Chadwick	Fort Wayne, Ind.
Clem Merriman	Detroit, Mich.
Violet Dodge Saul	Angola, Ind.
Ralph Sprague	LaGrange, Ind.
Robert Chadwick	Tarpon Springs, Fla.

Class of 1917

May Gilbert Crandall	Fort Wayne, Ind.
Lilah Gilbert	Pleasant Lake, Ind.
Hauver Tuttle	Hicksville, Ohio

Class of 1918

Arthur Misner	Ashley, Ind.
Berndalne Uncapher Worthington	Deceased
Dorsey Powers	Fort Wayne, Ind.
Edward Champion	Pleasant Lake, Ind.
Helen Huffman Boyers	St. Petersburg, Fla.
James Ferris	Pleasant Lake, Ind.
Olga Chadwick Allen	Ashley, Ind.
Ruby Dodge Brown	Huntington, Ind.
Van Goodwin	Deceased
Gertrude Orwig Kepler	Waterloo, Ind.
Harry Gilbert	California
Ruth Geroge Doster	Fremont, Ind.
Ruth Gilbert Smith	Evanston, Ind.

Class of 1919

Ester Harpham Swift	Pleasant Lake, Ind.
Harriet Hulwick Crain	Detroit, Mich.
June Menges Heller	Montpelier, Ohio
Pauline Lemmon Schrader	Hammond, Ind.
Wayne Meek	Ashley, Ind.
Clifford DeLong	Leonardo, N. J.
Myrtle Swager	Fort Wayne, Ind.

Class of 1920

Laura McElhenie	Chicago, Ill.
Mawrine Huffman Jacobsen	Chicago, Ill.
Byrl Bennett	Montpelier, Ohio
Conway Yockey	Army
Harold Anderson	Orlando, Fla.

Class of 1921

Russell Sprague	Angola, Ind.
Earl Yockey	Deceased
Zada Fifer Moughler	Pleasant Lake, Ind.
Yvonne Orwig Miller	Pleasant Lake, Ind.
Edith Griffith Van Auken Sahli	Pleasant Lake, Ind.

Class of 1922

June Matson Chasey	Pleasant Lake, Ind.

Dorothy Fischer	Deceased
Luetta Whysong	Culver, Ind.
Alice Whysong Brooks	Pleasant Lake, Ind.
Lorraine Huffman Powers	Pleasant Lake, Ind.
Edith Gilbert Goodrich	Chicago, Ill.
Illa Crow Ruhlin	Van Wert, Ohio
Edna Meek Staltz	Scott Center, Ind.
Avery Bennett	Edon, Ohio
John Chadwick	Hudson, Ind.
Paul Harris	Ashley, Ind.
Paul Chasey	Pleasant Lake, Ind.
Leo Powers	Pleasant Lake, Ind.
Eugene Miller	Pleasant Lake, Ind.
Raymond Van Auken	McDeesport, Pa.
Arthur Murden	Detroit, Mich.

Class of 1923

Margarit Ransburg Ptingstag	San Diego, Calif.
Gladys Sewell Kylle	Angola, Ind.
Zura Mauor Hawley	Chicago, Ill.
Aileen Case Piper	West Martinville, W. Va.
Ada Sunday Thoma	Butler, Ind.
Audra Zimmer Maxton	Butler, Ind.
Dale Powers	Fort Huron, Mich.
Paul Bennett	Waynedale, Ind.
Marcellus Ritter	Angola, Ind.
Fay Mountz	Fort Wayne, Ind.
Russell Hammond	Temperance, Mich.
Arthur Lockwood	Waterloo, Ind.
John Gilbert	Fort Wayne, Ind.
Willington Ulmer	South Bend, Ind.

Class of 1924

George Anstett	Angola, Ind.
Weir Meek	Ashley, Ind.
Edwin Meek	Ashley, Ind.
Donald Van Auken	Columbus, Ohio
Harper Norman	Peru, Ind.
William Turner	Kendallville, Ind.
Lois Merriman Pillsbury	Coldwater, Mich.
Pauline Whysong Mergry	Ashley, Ind.
Martha Gilbert Smatt	Carmel, Ind.
Jennie Yockey Bliss O'Brian	Detroit, Mich.
Leola Mountz Hartman	Pleasant Lake, Ind.
Pauline Shumaker Hoyer	Pleasant Lake, Ind.
Warren Ickes	Waterloo, Ind.
Velma DeLong Hutchins	Angola, Ind.
Irene Ritter Dole	Angola, Ind.
Bernice Hackenberger Otis	Coldwater, Mich.
Howard Jackson	Pleasant Lake, Ind.

Class of 1925

Clela Sunday Anstett	Angola, Ind.
Lucille Gilbert Newman	Fremont, Ind.
Kenneth Shipe	Detroit, Mich.
Glenn Ford	Tampa, Fla.
Reba Swynehardt Ansett	Pleasant Lake, Ind.
Clell Powers	Detroit, Mich.
Lewis Lockwood	Ashley, Ind.
Beatrice Howard Luttman	Hudson, Ind.

Evelyn Conred Martin	Ashley, Ind.
Wendell Royce	Lakewood, Fla.
Harvey Michael	South Bend, Ind.
Ruth Wolf Hevel Harman	Pleasant Lake, Ind.
Glyda Hoyer Favourite	Pleasant Lake, Ind.
Welma Keck	Hudson, Ind.
Carl Clark	Hudson, Ind.
Violette Caton Hattell	Pleasant Lake, Ind.
Ralph Libey	Hudson, Ind.
Walter Clay	Hudson, Ind.
Miriam Fischer Stuck Chonobrywy	Novia Scotia, Canada

Class of 1926

Basil Van Auken	Pleasant Lake, Ind.
Paul Pfingstag	Navy
Agnes Wolf Harman	Angola, Ind
Gertrude Griffith Hughes	Hebron, Ind.
Esther Lennon Sanders	Ashley, Ind.
Lorraine Mortoff McClish	Ohio
Nelson Sanders	Pleasant Lake, Ind.
Verr McClish	Ohio
Harold Huffman	Fort Wayne, Ind.
Daisy Meek Pearson	Escanoba, Mich.
Ellen Bennett Emerson	Pleasant Lake, Ind.
Arlene Clay Shields	Kendallville, Ind.
Ann Howard	
Viola Shaffer Sewell	Angola, Ind.
Martha Shumaker Jack	Hudson, Ind.
Louis Cericks	Hammond, Ind.

Class of 1927

Winton Huffman	Fort Wayne, Ind.
Iona Crowl Sanders	Pleasant Lake, Ind.
Frances Mortoff Ulmer	Pleasant Lake, Ind.
Doris Hedglin	Hudson, Ind.
Florence Sewell Jackson	Indianapolis, Ind.
Ethel Whysong Whipple	Fort Wayne, Ind.
Ezra Anderson	Orland, Ind.
Myrick Crampton	Chesterton, Ind.
Maleta Shuffer	Kansas
Charles Crain	Fort Wayne, Ind.
Wade Dodge	Pleasant Lake, Ind.
Russell Huffman	Hudson, Ind.
Ignatius Schortgen	Pleasant Lake, Ind.
James Tuttle	Pennsylvania
Arthur DeLong	Pleasant Lake, Ind.
Kenneth Wolf	Pleasant Lake, Ind.

Class of 1928

Margaret Chasey Ford	Midland, Mich.
Paul Strock	Hudson, Ind.
Marian DeLong Sellers	Chicago, Ill.
Dean Ransburg	Fort Wayne, Ind.
Elsie Lemmon Huffman	Pleasant Lake, Ind.
Robert Hardy	Hudson, Ind.
Virginia Stettler	Deceased
Wayne Rundles	New York, N. Y.
Iona Ulmer Shipe	Pleasant Lake, Ind.
Roger Gilbert	Pleasant Lake, Ind.
Carolyn Morse Warneke	Fort Wayne, Ind.

Ross Kister	South Bend, Ind.
Frances Fanning	Flint, Mich.
Walter Gericks	Chicago, Ill.
Dorothy Metz	Pleasant Lake, Ind.
Ralston Penick	Fort Wayne, Ind.
Helen Deller Hahan	Angola, Ind.

Class of 1929

Arlene VanAuken	American Red Cross
Ross Gilbert	Charlott, Mich.
Barbara Davis McCorkle, Jr.	Berkley, Calif.
Elizabeth Gilbert Myers	Angola, Ind.
Carl Waymire	Pleasant Lake, Ind.
Ellen Myers Johnson	Angola, Ind.
Louis Brooks Willemar	Hamilton, Ind.
Edith Lemmon Ulmer	Pleasant Lake, Ind.
Bryan Grambling	Ashley, Ind.
Edmond Mortoff	Pleasant Lake, Ind.
Leonard Gunn	Atlanta, Ga.
Helen Murden Forest	Hudson, Ind.
Doris Geeting Walters	Metz, Ind.
Maude Chatman Clear	Deceased
Hershel Deller	Angola, Ind.
Lawrence Ulmer	Navy
Paul Miller	Deceased
Philip Huffman	Fort Wayne, Ind.
Dee Harpham	Washington, D. C.
Clark DeGroff	Archibald, Ohio
Jesse Shumaker	Pleasant Lake, Ind.

Class of 1930

Arlene Miller	Bronson, Mich.
Lois Replogle Hyman	Colorado
Nellie Lockwood DePew	Fort Wayne, Ind.
Ruth Williams Landis	Fremont, Ind.
Mary Swynehardt	Muncie, Ind.
Weir Wysong	Ashley, Ind.
Florence Wolf Romano	East Greenwich, R. I.
Denver Kogin	Hudson, Ind.
Floyd Murden	Pleasant Lake, Ind.
Kenneth Holden	Kendallville, Ind.

Class of 1931

Robert Ransburg	Pleasant Lake, Ind.
Ardell Hardy	St. Clair, Mich.
Mabel Grambling Holsinger	Montpelier, Ohio
Alice Jean Brooks	Hillsdale, Mich.
Maurice Griffith	Pleasant Lake, Ind.
June Hoffman Fischer	Albion, Mich.
Muriel Replogle Hoyer	Pleasant Lake, Ind.
Don Locke	Osborn, Ohio
Arthur Northhouse	Ashley, Ind.
Vern Sweitzer	Hudson, Ind.
Grace Wolf Ingledue	Ashley, Ind.
Grace Shrmaker Sutton	Rushville, Ind.
Donald DeGroff	Hudson, Ind.
Russell Platt	Pleasant Lake, Ind.
Weir Ford	Ashley, Ind.
Roberta Hedgeling	Detroit, Mich.
Ross Dahuff	Pleasant Lake, Ind.

Kenneth Kistler	Hudson, Ind.
Wayne Myers	Ashley, Ind.
Blanche DeLong Wert	Coldwater, Mich.
Lorana Grim Kerfott	Batavia, Ill.
Robert McKee	Hudson, Ind.
Gayle Rundles	Flint, Mich.
Marian Favorite Stucky	Fort Wayne, Ind.

Class of 1932

Dorothy Pfingstag Meek	Hudson, Ind.
Ruth Owen Sherick	Kendallville, Ind.
Eula Ford Teegardin	South Bend, Ind.
Wilbur Ulmer	Pleasant Lake, Ind.
Frances Saurer	Charlotte, Mich.
Frances Northhouse	Ashley, Ind.
Bernice Collett Athony	Pleasant Lake, Ind.
Lloyd Replogle	Muncie, Ind.
Don Kogin	Hudson, Ind.
Ralph Kistler	South Bend, Ind.
Lois Dutter Kirtz	Angola, Ind.
Orcelia Brown	Chicago, Ill.
Myrtle Robertson	Pleasant Lake, Ind.
Clay Lemmon	Hamilton, Ind.
Walter Ingledue	Ashley, Ind.

Class of 1933

Charlton Pike	Gary, Ind.
Cleola Wolf	Gary, Ind.
Helen Mortoff	Pleasant Lake, Ind.
David Chadwick	Rhode Island
Wanda Myers	Angola, Ind.
Velma Myers	Ashley, Ind.
Velma Timmons Ickes	Waterloo, Ind.
Ross Lower	Sturgis, Mich.
Evelyn Harpham	Deceased
Gerald DeGroff	Hudson, Ind.
Winifred Gilbert Brooks	Bronson, Mich.
Robert Fifer	Pleasant Lake, Ind.
Iylene Tritch Swift	Pleasant Lake, Ind.
Opal Cox	Fremont, Ind.
Agnes Stettler Baldo	Pleasant Lake, Ind.
Lewis Whysong	Pleasant Lake, Ind.
Florence Yockey Frazier	Mt. Clemons, Mich.
Marjorie Matson Saurer	Ashley, Ind.
Cecil Shipe	Ashley, Ind.
Naomi Griffith Lemmon	Deceased
Leona Locke Lyons	Pleasant Lake, Ind.
Jay Elston	Angola, Ind.
Mary Thompson Lautzenhiser	Hamilton, Ind.
Virginia Ritter	Pleasant Lake, Ind.
Clair Erwin	Hudson, Ind.

Class of 1934

Jack Matson	Pleasant Lake, Ind.
Ralph Warring	Rensselaer, Ind.
Seldom Grim	Pleasant Lake, Ind.
Martha Henrichson Ruhl	Huntertown, Ind.
Marie Lower	Waterloo, Ind.
Kathryn Duguid Hedglin	Saginaw, Mich.
Winn Hedglin	Saginaw, Mich.

Warren Ruhl	Huntertown, Ind.
Pauline Platt	Abline, Tex.
Wilma Zeigler	Angola, Ind.
Vern DeGroff	Michigan
Ralph Daub	Army
Ned Myers	Pleasant Lake, Ind.
June Cline	Pleasant Lake, Ind.
Mary Wills	Orland, Ind.
Rex Brown	Fremont, Ind.
Thomas Gillispie	Pleasant Lake, Ind.
Ruth Erwin Nichols	Ashley, Ind.
Pearl Northhouse	Waterloo, Ind.

Class of 1935

Wionona Beard Gillispie	Pleasant Lake, Ind.
Maurice Brooks	Cleveland, Ohio
Glendora Chamberlain Lacey	Arcola, Ind.
Ella Mae Chrysler	Angola, Ind.
Kathryn Collins	Santa Montica, Calif.
Kenneth W. Cook	Angola, Ind.
LaMoyne Elliot	Toledo, Ohio
Jack Ford	Angola, Ind.
Lawrence Gilbert	Army Air Corps
Joan Griffith Smith	Angola, Ind.
Isabel Jane Grim	Fort Wayne, Ind.
Dale L. Harpham	Washington, D. C.
Virginia Harpham Harpham	Washington, D. C.
Lois Jean Imhoff Hamburg	Detroit, Mich.
Deane E. Ingledue	Detroit, Mich.
Merrie Ann Hoyer Taylor	West Haven, Conn.
Harold Koch	Angola, Ind.
Ross W. Lacey	Arcola, Ind.
Kenneth Lepley	Army
Rose Marie Merriman Whitcomb	Orland, Ind.
Raymond V. Mortoff	Army
Marie E. Myers	Fort Wayne, Ind.
Wilma M. Myers Crone	Angola, Ind.
Kathryn Owen Fletcher	Kendallville, Ind.
Francis D. Parks	Deceased
Pauline M. Penick McClish	Pleasant Lake, Ind.
Lois Arlene Powers Roberts	Angola, Ind.
J. Kedric Smathers	Detroit, Mich.
George VanTaylor	Lafayette, Ind.
John S. Thompson	Deceased
L. D. Thrush	Army
Dorothy V. Tritch Favorite	Montgomery, Mich.

Class of 1936

Dale Campbell	Detroit, Mich.
Frances Clark Colbart	Pleasant Lake, Ind.
Donald Colbart	Pleasant Lake, Ind.
Crampton Duguid	Ashley, Ind.
Gordon Hardy	Hudson, Ind.
Murl Hedglin Sweeney	Fort Wayne, Ind.
Helen Kelly Montgomery	Ashley, Ind.
Evelyn Light Wysong	Pleasant Lake, Ind.
Dale Lower	Detroit, Mich.
Kennard Meek	Fort Wayne, Ind.

Evelyn Murden	Detroit, Mich.
Wilson Pilcher	California
Howard Reinoehl	Angola, Ind.
James Renner	Navy
Helen Tritch	Kendallville, Ind.
George Thompson	Coldwater, Mich.
June Thompson	Fort Wayne, Ind.

Class of 1937

Robert Yockey	Detroit, Mich.
Max Smathers	Hudson, Ind.
Roberta Wolf Norman	Peru, Ind.
Berta Wolf McAlpin	Pleasant Lake, Ind.
Billie KanKamp Kemmel	Fort Wayne, Ind.
Helen Warring	Pleasant Lake, Ind.
Jeanette Straw	Angola, Ind.
Carl Strock	Hudson, Ind.
Jean Swihart Schaeler	Fort Wayne, Ind.
Patrick Stettler	Navy
Virginia Thompson	Pleasant Lake, Ind.
Owen Crowl	Ashley, Ind.
Orla Tritch	Pleasant Lake, Ind.
Betty Tuttle	Pleasant Lake, Ind.
Herbert Hamilton	Hudson, Ind.
Earl Cook	Army
Evelyn Imhoff Sutton	Buchana, Mich.
Erma Beard McKeeman	Fort Wayne, Ind.
Archie Sebert	Army
Ella Mae Frederick McDonnathoh	Van Wert, Ohio
Roberta Roberts Alleshouse	Hudson, Ind.
A. J. Collins	Army

Class of 1938

Maruice Stroh	Fort Wayne, Ind.
Virginia Kempf	Angola, Ind.
Dorothy Crain	Angola, Ind.
Marjorie Hardy Gilbert	Hudson, Ind.
George Kiester	Fort Wayne, Ind.
Margaret Deetz	Coldwater, Mich.
Marion Geeting	Fort Wayne, Ind.
Louise Dutter Rigglemen	Angola, Ind.
Helen Straw Bauer	Logansport, Ind.
Clair Lower	Waterloo, Ind.
Leonard Meek	Pleasant Lake, Ind.
Roger Thompson	Coldwater, Mich.
Ruth Powers	Dayton, Ohio
Wilma Ulmer	Pleasant Lake, Ind.

Class of 1939

Milburn Thompson	Navy
Joyce Tuttle Franze	Pleasant Lake, Ind.
Marjorie Walsh Harpham	Pleasant Lake, Ind.
Evelyn Hoyer	Fort Wayne, Ind.
Helen Coon	Fort Wayne, Ind.
Lynn Huffman	Fort Wayne, Ind.
Sarah Thompson Gates	Coldwater, Mich.
Merwin Roberts	Pleasant Lake, Ind.
Jean Hawes	Detroit, Mich.
Madge Cook Webb	Ann Arbor, Mich.
Jayne Griffith Hagen	Pleasant Lake, Ind.

Rose Marie Penick	Pleasant Lake, Ind.
Dick Matson	Bluffton, Ind.
Harold Reinoehl	Angola, Ind.
Harold Tritch	Pleasant Lake, Ind.
Helen Sweeney	Fort Wayne, Ind.
Florence Parks Bourne	Hartford, Conn.
June Hartman Coleman	Angola, Ind.
Wymond Wilson	Pleasant Lake, Ind.
Esther Erwin	Detroit, Mich.

Class of 1940

Richard Fuller	Navy
Louise Imhoff Powers	Fort Wayne, Ind.
Roland Light	Pleasant Lake, Ind.
Robert Kelley	Pleasant Lake, Ind.
Mildred Erwin Nappe	Cleveland, Ohio
Jeanette Matson Gordon	Pleasant Lake, Ind.
Richard Straw	Pleasant Lake, Ind.
John Clark	Pleasant Lake, Ind.
Dean Wolf	Pleasant Lake, Ind.
Verlin Roberts	Pleasant Lake, Ind.
Marylin Lepley	Angola, Ind.
Harvey Carper	Pleasant Lake, Ind,
Margueritte Anderson	Washington
Cleo Favorite Wahlig	Fort Wayne, Ind.
Agnes Meek	Fort Wayne, Ind.
Dale Grambling	Navy
Marietta Anstett	Angola, Ind.
Winifred Fee	Fort Wayne, Ind.
Richard Miller	Navy
Shirley Collins Lynn	Angola, Ind.
Glenna Hill	Hudson, Ind.
Roberta Smathers McBride	Hudson, Ind.
Junior Libey	Hudson, Ind.
George Myers	Pleasant Lake, Ind.

Class of 1941

Beverly Grogg Kister	Fort Wayne, Ind.
Ruth Tintsman Fisher	Pleasant Lake, Ind.
Mary Louise Lemmon	DeKalb, Ill.
Beatrice Meek	Pleasant Lake, Ind.
Paul Beatty	Fort Wayne, Ind.
Dean Colbart	Army
Mabel Griffith Colbart	Pleasant Lake, Ind.
Roberta Lockhart Summerlott	Jamestown, Ind.
James Morse	Pleasant Lake, Ind.
Audrey Tritch Milliman	Angola, Ind.
Wayne McAlpin	Fort Wayne, Ind.
Paul McCalpin	Pleasant Lake, Ind.
Mary Lepley	Angola, Ind.
Robert Penick	Army
Stanley Carper	Fort Wayne, Ind.
James Mieras	Pleasant Lake, Ind,
Phyllis Zimmer	Navy Nurse Corps
Mack Van Auken	Pleasant Lake, Ind.
Dawson Gorrell	Pleasant Lake, Ind.
Margaret Thompson	Pleasant Lake, Ind.
LaVonne Lash Greenwood	Hudson, Ind.

Class of 1942

Lyle Mortoff	Army
Ella Ford McClellan	Angola, Ind.
James Wood	Pleasant Lake, Ind.
Jane Ann Libey	Pleasant Lake, Ind.
Maxine Enfield Wolf	Pleasant Lake, Ind.
Max Deetz	Pleasant Lake, Ind.
Ruth Matson Wilson	Angola, Ind.
Willard Yockey	Army Air Corps
Wilbur Yockey	Army Air Corps
Donna Mae Anstett	Angola, Ind.
Donald Tritch	Hudson, Ind.
Mary White	Ashley, Ind.
Betty Thrush	Pleasant Lake, Ind.
James Thompson	Navy
Deloris Eakright	Auburn, Ind.
Jack Helmuth	Navy

Class of 1943

Clark Matson	Army
Chester Bolinger	Pleasant Lake, Ind.
Geraldine McAlpin	Chicago, Ill.
Robert Fuller	Navy
Clara Bolinger Warstler	Pleasant Lake, Ind.
Betty Deller	Detroit, Mich.
Mary Ellen Lyons Fuller	Rye, N. H.
Lois Tritch	Fort Wayne, Ind.
Elinor Favorite	Fort Wayne, Ind.
James Crowl	Pleasant Lake, Ind.
Betty Jackson	Fort Wayne, Ind.
Carmen Ferris	Ashley, Ind.
Wilbur Wilson	Marines
Margaret Grogg	Detroit, Mich.
Wayne Carper	Navy
Betty Coon	Fort Wayne, Ind.
Wandalee Swift	Detroit, Mich.

Class of 1944

Noami Tintsman	Angola, Ind.
Marjorie Tritch Kuckuck	Edon, Ohio
Max Ferris	Pleasant Lake, Ind.
Marjorie Hawes	Michigan
Mary Kelly	Angola, Ind.
Geneva Slick	Pleasant Lake, Ind.
Yost Roberts	Army
Dean Zimmers	Pleasant Lake, Ind.
Evelyn Lepley	Pleasant Lake, Ind.
Lois Norrick	Butler, Ind.
Z. A. Warring	Army
Barbara Thompson Parr	Pleasant Lake, Ind.
June Wagner Sloat	Pleasant Lake, Ind.
Lavon Smith	Edon, Ohio
Willa Jean Wolf	Pleasant Lake, Ind.
Mark Chrysler	Pleasant Lake, Ind.
Mildred Wolf	South Bend, Ind.
Marlin Meek	Navy
Aileen Ford Clark	Hudson, Ind.

Class of 1945

Mildred Ford	Auburn, Ind.

Robert W. Gorrell	Army
Anna Rienig	Pleasant Lake, Ind.
Robert Ferris	Pleasant Lake, Ind.
Blanche Creagar Boyce	Pleasant Lake, Ind.
Treva Alleshouse	Angola, Ind.
Clara Lou Stuttler	Muncie, Ind.
Beverly Lepley	North Manchester, Ind.
Dean Powers	Pleasant Lake, Ind.
Allie Penick	Pleasant Lake, Ind.
Max Julian	Army
Owen Eckert	Army
George Lake	Pleasant Lake, Ind.
Jean Ray	Pleasant Lake, Ind.
Richard Koebcke	Army
Elaine Snyder	Ashley, Ind.
John Thrush	Pleasant Lake, Ind.

PLEASANT LAKE HIGH SCHOOL

ALUMNI BANQUET

APRIL 19, 1946

PRESIDENT

-MAX FERRIS

SECY.-TREAS.

ANNA REINIG

DUES 25¢

J. R. WALTENBERGER
"YOUR WATKINS DEALER"
PHONE 88-H
PLEASANT LAKE
INDIANA

COMPLIMENTS OF
WALTENBERGER'S
BEAUTY SHOP
PHONE 88-H
PLEASANT LAKE
INDIANA

Dick: "Do you know what a WAVE is?"
Bob: "A lady-sailor."
Dick: "Well, what's a WAC?"
Bob: "A lady soldier."
Dick: "Right. Now what's a WOC?"
Bob: "That's something you throw at a Wabbit."

A timid old maid looked under her bed and finding a burgler there exclaimed, "And what are you going to do--I hope?"

HARDWARE - PAINT - WALLPAPER

Tyons Lumber Co.
STRONG TO SERVE
PLEASANT LAKE, IND.

LUMBER - COAL - ICE
BUILDING SUPPLIES

GORRELL'S
STANDARD
STATION
PHONE 8511
PLEASANT LAKE,
INDIANA

GOOD LUCK TO
THE SENIORS OF
"46"
STUCK'S STANDARD
STATION ASHLEY,
INDIANA

Miss Butler was testing the knowledge of the fourth grade class. Placing a half-dollar on the desk, she said sharply, "What is this?"
Wayne Vice: "Tails!"

Mr. Fee:"Give me a significant number."
McAlpin:"1837 and ask for Martha."

Old Timer: "How do you like our little town of Pleasant Lake?"
Visitor: "It's the first cemetry I've ever seen with lights in it."

COMPLIMENTS
OF ANSTETT
VAULTS-SEPTIC
TANKS AND
CEMENT BLOCKS
PHONE -40-H
PLEASANT LAKE
INDIANA

RITTER'S GARAGE
GENERAL AUTO
REPAIRING
MOTOR-TUNE-UP
BATTERY AND
TIRE SERVICE
PHONE-8507
P.LAKE, INDIANA

COMPLIMENTS
WADE E. LIBEY
CLERK
STEUBEN COUNTY COURT

COMPLIMENTS
MOFFETT'S GROCERY
MEATS
PLEASANT LAKE, IND.

"A women opened her refridgerator door, there sat a rabbit. She said, "What are you doing in here?" The rabbit said, "This is a Weating House, isn't it?"
The women: "Yes."
The rabbit: "I'm just westing!!!"

Gene Gorrell: "Mama, the garbage man is here."
Mrs. Gorrell: "Tell him we don't want any."

Dick Dodge: " Sir, may I have your daughter for my wife?"
Mr. Libey. " Bring your wife around, and I'll see."

COMPLIMENTS OF
RANSBURG BROS.
INCORPORATED
PLEASANT LAKE, INDIANA

LAKE BEAUTY SHOP
CONGRATULATES
THE SENIORS OF "46"
PHONE 13-H
PLEASANT LAKE
INDIANA

JOE S. CHAUDOIN
FARM - CITY &
LAKE PROPERTY
PHONE 9
PLEASANT LAKE
INDIANA

Doctor: (Before operation) "Nine out of every ten patients die during the operation. Can I do anything for you before we start?
Patient: "Yes, just help me on with my coat and hat."

"I love you,ouch!"
"I love you, ouch!"
And there you have the story of two porcupines necking!

Sign at the blood bank: Please keep your appointments. Let's not be caught with our pints down.

To find fault is easy; to do better is difficult.

CONGRATULATIONS, GRADUATES
AND BEST OF LUCK IN VIEW
AND MAY MORE JOYS
SOON SHOW THE WAY
IN FUTURE DAYS FOR YOU

COMPLIMENTS OF JOHNSONS
PLEASANT LAKE, INDIANA

BADDER'S
SHOE
COMPANY.
ANGOLA
INDIANA

COMPLIMENTS OF
KROGER GROCERY
AND
BAKING COMPANY
ANGOLA, INDIANA
Home of COUNTRY CLUB Merchandise
TENDER A BEEF and CLOCK BREAD.
MGR. JOE CATHER

Phyllis Enfield: "That fish I caught was simply enormous I never saw such a fish."
John Libey: "I believe you."

Mrs. Gnagy: "My husband is joining the Masons."
Miss Neal: "Well, I don't know them well, but I will say their jars are nice."

Mrs. Bright: "Ira! there's someone creeping up the stairs!!"
Mr. Bright: "What time is it, dear?"
Mrs. Bright: "It's half past three."
Mr. Bright: "Good! It's not me, then. Turn over and go back to sleep!!"

NATIONALLY ADVERTIZED
MEN'S WEAR

FLORSHEIM and JORMAN SHOES

STETSON and WILSON HATS

ARROW and WILSON SHIRTS

GRIFFON and MERIT CLOTHES

WEMBLY and DORSAY TIES

LEE WORK CLOTHING

LET US SERVE YOU*****

JARRARD'S
MENS WEAR
ANGOLA, IND.

STATE FARM
INSURANCE CO.
AUTOMOBILE-FIRE
LIFE. COAST TO
COAST SERVICE
PYRL HARPHAM
PHONE 199
ANGOLA, INDIANA

COMPLIMENTS
OF THE
CRONE-LEONE
STUDIO
FORT WAYNE IND.
AND STURGIS, MICH.

COMPLIMENTS OF
NORTHERN
INDIANA
PUBLIC SERVICE
COMPANY
ANGOLA, INDIANA

NORTHEASTERN INDIANA'S
FINEST THEATER
WHERE ONLY THE FINEST PICTURES ARE
SHOWN AT ANGOLA IT IS THE
BROKAW THEATER
ANGOLA,
INDIANA

COMPLIMENTS OF
ASHLEY - HUDSON
TIMES
EFFICIENT PRINTERS
ASHLEY, INDIANA

ASHLEY
FEED
MILL
PHONE 21
ASHLEY, INDIANA

First Owl: "How does your girl-friend act after you kiss her?
Second Owl:"She doesn't give a hoot!!!!

Sam Collins: "You should see the antique we have at our house. It's the cup that George Washington drank his coffee from.
Bob Meek: Oh, thats nothing, we've got the axe that Abe Lincoln chopped rails with."
John Libey: "You think that's something? My dad's got Adam's Apple!!!!"

"Darn it, left overs again,"growled the cannibal as he gnawed on two old maids.

STEUBEN COUNTY
FARM BUREAU
CO-OP ASSN., INC.
COAL
SEEDS - FEEDS
FENCE - FERTILIZER
PLEASANT LAKE, IND.

EAST END LUNCH
SHORTORDERS
SANDWICHES
GAS-OIL
TIRES - FIXED
R. E. LEE, PROP
PLEASANT LAKE, IND.

ANDERSON'S
ELECTRICAL
APPLIANCES
PLUMBING SUPPLIES
HAMILTON,
INDIANA

THE MIXING BOWL
FEATURING BORDENS FRENCH ICE
CREAM, MAGAZINES, TOBACCO and
PATENT MEDICINE, etc.
HAMILTON, INDIANA
GYLL GYLLSDORFF, PROPRIETOR

Modern marriage is like a cafeteria. A man grabs what he wants and pays for it later.

Beware of women who stroke your hair. They are frequently after your scalp.

Glasgow: "How are the fish in this stream?"
John: "Well, I've been dropping them a line every now and then, but they don't answer."

Mrs. Fuller: "Lois, why are you eating with your knife?"
Lois: "My fork leaks."

COMPLIMENTS
OF
DUNCAN'S
GROCERY
ASHLEY
INDIANA

NORM'S RADIO SHOP
YOUR PHILCO -
NORGE DEALER
PHONE 27-ASHLEY
INDIANA

RICHARDSONS
NEWS MEATS GROCERIES
PHONE 260
ANGOLA, INDIANA

COMPLIMENTS
OF KLINK
FUNERAL HOME
AMBULANCE AND
INVALID CAR
ANGOLA, INDIANA

Lavon Imhoff: "Believe it or not, I said 'no' to six different men last summer."
Lois Fuller: "I know, dear--those door-to-door salesmen are getting to be great pests."

Floyd Deetz: "How do you mean you never go to work? Aren't you a farmer?"
Ed McAlpin: "You bet, and the minute I get out of bed I'm in the middle of work."

Sam Collins: "Let's play air mail."
Bob Meek: "What's that?"
Sam: "Post office on a higher plane."

BEST WISHES
TO THE
1946 SENIOR'S
CARVER-KING
FURNITURE CO.
ANGOLA, INDIANA

COVELL
IMPLEMENT STORE
IMPLEMENTS AND
FARM HARDWARE
PHONE 83
ANGOLA, IND.

COMPLIMENTS
OF
J. C. PENNY CO.
ANGOLA, INDIANA

COMPLIMENTS
OF THE
MODEL STORE
ANGOLA, INDIANA

Captain: "All hands on deck! The ship is leaking!
Voice from the forcastle: "Aw, just put a pan under it and go back to bed."

Plumber: "I've come to fix that old tub in the kitchen."
Junior: "Ma, here's the doctor to see you."

Can't write, too dumb;
Inspiration won't come-
Bad ink! No pen!
That's enough----------Amen!!

COMPLIMENTS
OF MAST
MEAT MARKET
ANGOLA, INDIANA

KELVINATOR REFRIGERATORS
RANGES
SHELLANE BOTTLE GAS RANGES
WATER HEATERS*WASHERS*IRONERS
RADIOS* RECORD PLAYERS*RECORDS
WATER SOFTENERS*. ELECTRICAL
SUPPLIES
PAINTS* DUPONT *VARNISHES
FIELD-HOME
EQUIPMENT CO.
PHONE 735
ANGOLA, INDIANA

FRANK O. WATKINS
INSURANCE
SERVICE
PHONE 61
ANGOLA, INDIANA

COMPLIMENTS
OF
HOLDERNESS JEWELERS
PHONE 61
ANGOLA, INDIANA

IDEAL FACULTY

Principal	Floyd Doetz
History Teacher	Ed McAlpin
English Teacher	Lois Fuller
Music Teacher	John Libey
Commerce Teacher	Bob Meek
Coach	Bob Griffith
Mathematics	Sam Collins
Agriculture	LaMarr Krossley
Home Economics	Margaret Brand
Matrimonial	Dick Gorrell
Assistant	Lavon Irhoff
Physics	Bob Ferris

COMPLIMENTS
OF
ROLLAND J. WEAVER
INSURANCE & BONDS
FIRST FEDERAL SAVINGS
AND LOAN BLDG.
ANGOLA, INDIANA
PHONE 435

WHEN YOU NEED
DRUG STORE SUPPLIES
GO TO
KOLB BROS.-DRUGS
ANGOLA, INDIANA

RAINBOW
BEAUTY SHOP
PHONE 467
ANGOLA,
INDIANA

MUNN'S BOOKS
OF ALL PUBLISHERS
PHONE 534
ANGOLA,
INDIANA

The sofa sagged in the center,
The shades were pulled just so;
The family had retired,
The parlor lights burned low;
There came a sound from the sofa,
As the clock was striking two-
And the student closed his textbook,
With a thankful, "Well, I'm glad I'm through!"

Dieting is a triumph of mind over platter.
The ideal boy-Clark Gable with a little bit of Van Johnson.

BEST WISHES TO
THE SENIORS OF "46"
JOHN'S JEWELRY
ANGOLA,
INDIANA

ZUBER'S EAT
DINNERS*STEAKS*CHOPS, AND
SANDWICHES
Next to Brokaw's Theater
Phone-51
ANGOLA,
INDIANA

COMPLIMENTS OF
PAUL DUGUID,
SHERIFF OF
STEUBEN COUNTY

TRI-STATE
IMPROVEMENT CO.
C.J. & GILLIS PILLIOD
MGRS. PHONE 248
ANGOLA, INDIANA

ANGOLA DRESS
SHOP. HAZEL METZ
PHONE 590
ANGOLA
INDIANA

Bob Ferris: "Do you like talkative women or the other Kind?"
Bob Griffith: "What other kind?"

Ina Lee Wade: "What's more wonderful than a horse that can count?"
Evelyn Penick: "A spelling bee."

Marjorie Thompson: "Didja hear about the ram that committed suicide?"
Evelyn Brooks: "No, why?"
Marjorie: "He heard Frank Sinatra sing "There'll Never Be Another ewe."

SHRIDER'S I.G.A.
J.H. SHRIDER & SON

GROCERIES
MEATS
AND
VEGETABLES

EVERDAY LOW PRICES, COME
IN AND COMPARE PRICES.
SEMI-
SELF
SERVICE

HAMILTON
INDIANA

WOLFF
BROTHERS
GENERAL
ELECTRIC
APPLIANCES
MAYTAGS
HOOVER
CLEANERS
HAMILTON
INDIANA

HARMAN'S

COATS * DRESSES * LINGERIE

HATS * SUITS * GIFTS

PHONE-171

ANGOLA, INDIANA

COMPLIMENTS OF
WILLIAM'S
GROCERY
ANGOLA,
INDIANA

Mr. Griffith: "You mustn't laugh out loud in the classroom, Ed."
Edwin Blomeke: "I didn't mean to do it; I was smiling, and it broke."

Here are some reasons why the man in the moon hasn't married; he makes only a quarter a week; he comes in late every night; he gets full once a month.

Floyd Deetz: "How can you tell a dogwood tree from a redwood?"
LaMarr Kressley: "By its bark."

Wonder what a loafer feels like when a holiday comes along?

LAKESIDE HOME STORE

GROCERIES - MEATS - VEGETABLES

SUTTON AND SCHALL

HAMILTON INDIANA

SCHIEBER MOTOR SALES
USED CARS, TRUCKS, AND TRAILERS,
NEW BICYCLES & MOTOR SCOOTERS
OUR LOW OVERHEAD MEANS A GOOD DEAL
PHONE-7 PLEASANT LAKE

Bob Meek: "So Donna Mae broke off engagement. What did she do?"
Sam Collin: "Oh, she just tore off the ring, flung it onto her right hand, and stalked out."

Mrs. Glasgow: "Well, that settles it--I'll never take you to a tea again."
Johnny: "Good! What did I do?"
Mrs. Glasgow: "You asked Mrs. Jones how her husband was standing the heat, and he's been dead six months."

LuRayne Roberts: "Love is like an apple pie."
Mary Ann Berry: "That so?"
LuRayne: "Yes--All you need is a lot of crust and some apple-sause."

INVESTIGATE
...what International can do for you in the way of specialized business training.
This school with a national reputation, now in its 57th year is well equipped to give you expert training. Courses are offered in Professional Accounting Federal Taxation. General Business and Secretarial Science.
Enrollment is Limited.

Veterans: Ask us about G. I. Training.

INTERNATIONAL COLLEGE

"School of Commerce"
FT. WAYNE, IND.

COMPLIMENTS
OF THE
SUNRISE DAIRY
PASTEURIZED DAIRY
PRODUCTS
PHONE 426
ANGOLA
INDIANA

LUTTMAN COAL YARD
HARD & SOFT COAL
PHONE ASHLEY 71
HUDSON, INDIANA

LIBEY'S GROCERY
QUALITY GROCERIES
ICE CREAM
PHONE ASHLEY-18
HUDSON, INDIANA

Mrs. Fee: "Well, at last I got my husband to stop biting his fingernails."
Mrs. Griffith: "Good! How did you do it?"
Mrs. Fee: "I bought him a new lightweight upper plate that won't stand it."

Ima Lee Wade: "It seems that Sam is not much good around the house."
Marjorie Thompson: "No, I understand he tried to fix his cuckoo clock, and now the cuckoo backs out and says 'What time is it, please?'"

'AT'S ALL, FOLKS!!

HOUSE OF HARTER
WHOLE-SALE
SPORTING GOODS
GOSHEN,
INDIANA

HERFF-JONES, CO.
DESIGNERS AND
MANUFACTURES OF
SCHOOL AND
COLLEGE JEWELRY
GRADUATION
ANNOUNCEMENTS,
MEDALS, CUPS,
AND TROPHIES
INDIANAPOLIS, IND

Compliments of
MANSBERGERS
Standard Station
Hudson,
Indiana

DAN TRITCH
HUDSON HARDWARE
DEALER IN
FARM IMPLEMENTS
General Electric Appliances
HUDSON, INDIANA

FRANK STROCK
SEED, GRAIN, WOOL, SALT, FEEDS, FERTILIZER
HUDSON INDIANA